Arlington High School

1 9 4 4

ROBBINS LIBRARY

Property of

Robbins Library

ARLINGTON, MASS.

Gift of Arlington High Schools

Founded by

DR. EBENEZER LEARNED, 1835

Endowed by

DR. TIMOTHY WELLINGTON, 1853

NATHAN PRATT, 1875

HENRY MOTT, 1889

ELBRIDGE FARMER, 1892

Building Erected by

MARIA C. ROBBINS

IN MEMORY OF

ELI ROBBINS, 1892

For Reference

Not to be taken

from this library

RO INS LIBRARY ARLINGTON MAS
3 4860 00118 5898

Digitized by the Internet Archive
in 2015

https://archive.org/details/arlingtonhighsch1944arli

Presenting

for your enjoyment now and in the years to come . . .

THE YEAR BOOK *of the Class of 1944*

WARREN ROCHE, *Editor-in-Chief*

ELEANOR REED, *Assistant Editor-in-Chief*

DAWN O'DAY, *Business Manager*

ARLINGTON HIGH SCHOOL

ARLINGTON, MASS.

DEDICATION

INTO the life of our country, where millions of people of all races and creeds live and work together, we, the class of 1944, emerge. We are but tiny cogs in the giant wheels which are turning toward a better way of life for the whole world. Our job is to help form a lasting peace and to live upright lives in accordance with that peace. This is a challenge to every one of us. We will not fail to meet this challenge. We shall lift high the light of freedom and democracy so that the youth of tomorrow will have a better world in which to live. Therefore, we the class of 1944, dedicate to the **Youth of Tomorrow** the Arlington High School Year Book of Nineteen Hundred and Forty-four.

COLLECTION

110461
Dec. '44
Gift of
Arlington High School

APPRECIATION

As our last year at Arlington High School draws to a close we, the class of 1944, take this opportunity to express heartfelt thanks to Mr. Gammons for all he has done for us. We do not think of him merely as a principal but rather as our friend and confidant. Throughout the years to come we will remember him for his friendliness, leadership, and his cheerful spirit, and especially for his genuine interest in our welfare.

THE F

GUIDANCE

MR. LADUE, *Head of Department*
MR. MORRILL, *Sub-Master*
MRS. MOFFATT, *Dean of Girls*
Miss Fitzpatrick
Miss Jenks

FINE ARTS

MRS. FORD, *Supervisor of Art*
Mr. Kenney
MR. EINZIG, *Supervisor of Music*
Mr. Mazzocca
Miss Wardle

ENGLISH

MR. CAMPBELL, *Head of Department*

Miss Brown
Miss Donovan
Miss Dow
Mrs. Hayman
Mrs. Hoyt
Miss Hunt
Miss Krastin
Mrs. Mathews
Miss O'Connell
Miss Peck
Miss Porter
Miss Taber
Miss Tewksbury

ACULTY

COMMERCIAL

MR. BURKE, *Head of Department*

Miss Barry
Miss Binnig
Miss Casey
Miss Harlow
Mrs. Bennett
Miss Jenks
Miss Kennedy
Miss Murray
Miss Nash
Mr. Ostergren
Mr. Wallace

MATHEMATICS

MR. EATON, *Head of Department*

Mr. Barber
Mr. VonKapff
Mrs. Goodwin
Mr. Sampson
Mr. Warner
Mr. Morrill

HISTORY

MRS. MOFFATT, *Head of Department*

Miss Conway
Miss Fitzpatrick
Miss Gray
Mr. Johnson
Miss Porter
Mr. Thompson
Miss Wakefield

SCIENCE

MR. SKINNER, *Head of Department*

Mrs. Goodwin
Miss Jewett
Mr. Kroll
Mr. Miller
Mr. Thompson

LANGUAGE

MISS SHEDD, *Head of Department*

Miss Bailey
Miss V. Barry
Miss Jerardi
Mrs. Goodwin
Mr. Sexton
Miss Tewksbury
Miss Wardle

PRACTICAL ARTS

MISS PENNELL, *Supervisor of Home Economics*

Miss Arrand
Miss Anderson
Miss Campbell
Miss Monroe

MR. ROBINSON, *Supervisor of Manual Arts*

Mr. Arthur
Mr. Banks
Mr. Danforth
Mr. Sandberger
Mrs. Prestwood

SENIORS

CLASS OFFICERS

PHILIP SWETT
President

PRISCILLA WHITE
Vice-President

BETTY MAXIM
Secretary

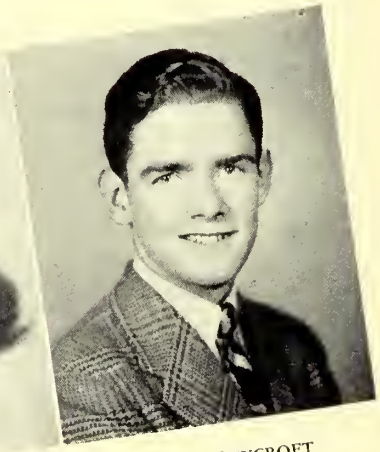

LOUIS REYCROFT
Treasurer

Marilyn Abbott
283 Lake Street
Ski Club, Gilbert and Sullivan, Dramatic Club

"Lynn," whose favorite pastimes are skating, skiing, and boating, will join the Cadet Nurse Corps after graduation. Sports have made the most lasting impressions with her.

Beatrice Adams
40 Coolidge Road
G. A. A.

Football and hockey fan "Bea" is interested in caring for animals and in horseback riding. She will always remember Miss Nash's classes. Fisher Business is her choice after graduation.

Charles L. Adams, Jr.
70 Harlow Street
Hockey, Tennis

"Charlie," a movie and bowling fan, had a Junior English class worth remembering. He hopes to do his share for victory in the Army Air Corps.

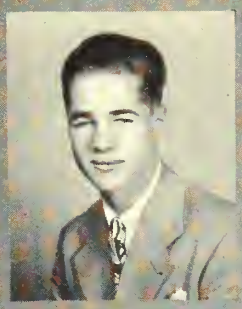

Pauline Adams
31 Lakehill Avenue

"Polly's" favorite pastimes are bowling, skating, and dancing. After graduating she plans to go to Fisher's. Arguments in homeroom 4 have given her something to remember.

Everett Ahern
30 Philips Street
Basketball

"Shrimp" would like to attend the University of Southern California. He will always remember the times he had in homeroom 4.

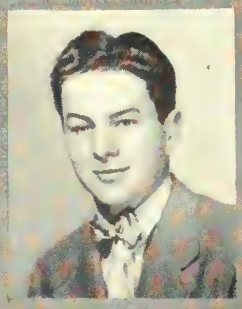

John Ahern
48 Beacon Street
Basketball, Football, Golf, Table Tennis Champ of A. H. S.

"Jack" is heading for Dartmouth to take up politics and play basketball. His interest centers around Arlington's basketball team, though he won't forget the Pro-Baller Association.

Ruth Margaret Ahern
72 Amsden Street
Dramatic Club, G. A. A., Year Book Committee

Ruth's favorite sports are walking and ice skating. She will study to be a secretary at Katharine Gibbs. Mr. Sampson's homeroom will long remain in her memory.

1944

Fidelis Ainsworth
141 Westminster Avenue

Fidelis, who wants to meet people as a receptionist, will remember longest the prom of the class of '42. Was there anything wrong with ours?

Elmo L. Albertelli
8 Victoria Road
Football, Honor Roll, Ping Pong, Pool, Golf

"Al," an outstanding lineman, also likes such strenuous sports as boxing, swimming, bowling, hunting. He hopes to be accepted for Navy V-12 PreMedical training.

Robert Alderson
157 Newport Street
Honor Roll

"Bob" has a high ambition, to be a banker. Outside of school he indulges in such active sports as bowling, swimming, and hunting.

Robert Alger
77 Fountain Road

"Bob" is one fellow who remembers way back to his sophomore year. He wants to go to Bowdoin because of their house parties.

Gloria Allen
5 Thomas Street
Field Hockey, Riding Club, Glee Club

"Bunny" plans to continue work at Chandler's. She enjoys all winter sports and will never forget her struggle with division in her comptometer class.

Marilyn Allen
67 Churchill Avenue
Ski Club, Tennis

Marilyn, who plans to study to be a reporter at Duke, is a hockey and football fan. She has many a fond memory about Mr. Sampson's homeroom.

Frances J. Alt
28 Exeter Street

"Frankie," a Sinatra fan (what girl isn't?) wants to aid the war as "Rosie the Riveter." Besides Sinatra she likes dancing, roller and ice skating.

Jeromette Anderson
8 School Street
Honor Roll—Sophomore, Junior

"Jeri," a hockey and Sinatra fan, is going to Mount Ida to train as a secretary. She enjoys dancing and ice skating.

Gloria Louise Assanti
105 Varnum Street
Exchange Editor—Chronicle, Gilbert and Sullivan

Gloria will go to B. U. to be a lab technician or secretary. Her favorite activities are tennis and dancing. Outstanding among her recollections is Arlington's victory over Medford.

G. Richard Atamian
23 Glenburn Road
"Bud," a sports lover, has twin ambitions, the Army Air Corps and engineering school. Miss Bailey's 4th period French class last year highlighted his studies.

Mihran Ayvazian
82 River Street
Honor Roll
Mihran's favorite diversions are pool and backgammon. His French classes with Miss Bailey left quite an impression on him. He is headed for M. I. T.

Rudolph Badala
14 Chandler Street
Vice-President of Math Club, Honor Roll
"Rudy" intends to study Aeronautics at Northeastern University. He enjoys sports and will never forget his Junior French class with Miss Bailey.

Jean Barrett
17 Kilsythe Road
Tennis, Office Helper
"Jeanne" is going to the Mount Auburn Hospital for Nursing. She enjoys bicycle riding and outstanding on her high school remembrances is her chemistry class.

Alma Barry
150 Jason Street
Ski Club, Riding Club, Lunchroom
"Al," who participates in all sports and who enjoys swimming especially, will always remember serving ice cream in the lunchroom.

Ann Marie Barry
35 Boulevard Road
Ann, whose outside activities include roller skating and ice skating, is going to Katharine Gibbs. Outstanding in her memory is her Business Organization class.

Nancy Barthelemy
14 Swan Place
Captain of Field Hockey, Captain of Basketball, Manager of Riding Club, Tennis Squad, G. A. A.—three years
Athletic Nancy is planning to go to Sargent's and follow up her gymnastic abilities. She has been outstanding in many of the school's activities.

Evelyn Belanger
56 Mystic Street
Riding Club
"Evie," who likes ice skating, is going into the nursing profession. She will never forget her Math classes.

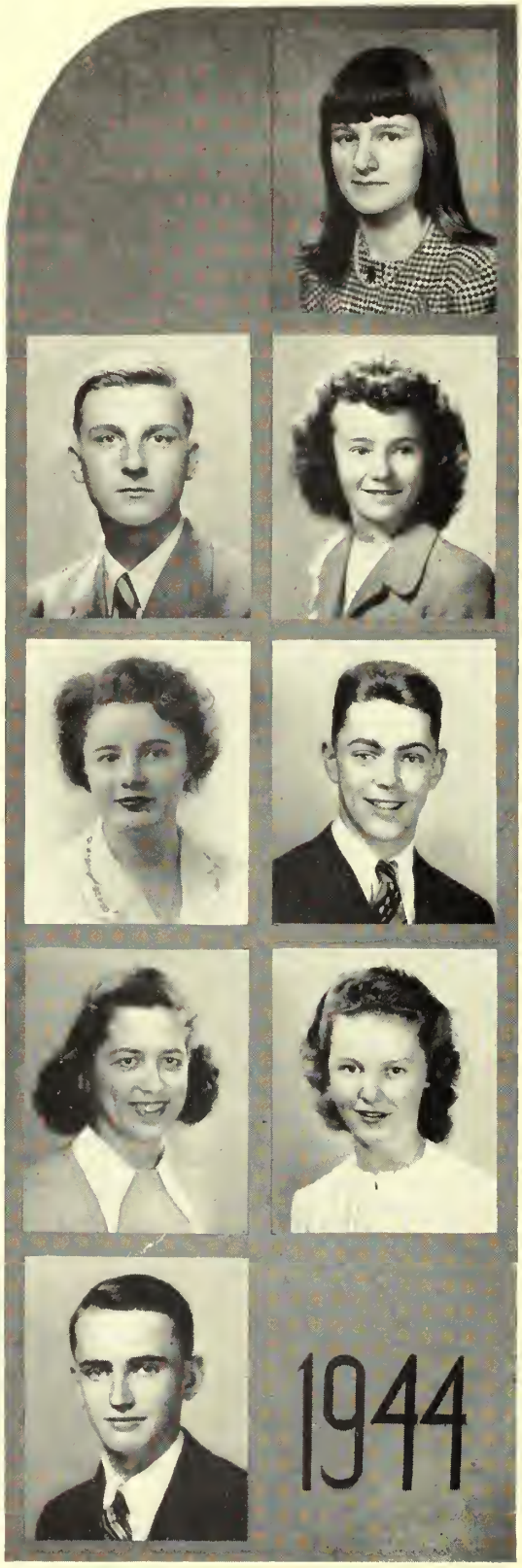

Joan Bigelow
7 Pelham Terrace
Distribution Chairman—Chronicle, Ski Club

Joan plans to go to Cornell and take a "Med" course. She enjoys skiing, sailing, and riding. She will always remember the many forms she had to fill out during her senior year.

Kenneth Bergstrom
77 Bow Street

"Ken" is now an army aviation cadet. In his spare time he builds model airplanes. Good luck, "Ken"!

Phyllis Birch
9 Langley Road
Lunchroom, Ski Club

Quiet "Phyl" is planning to be either a cadet nurse or a laboratory technician. She enjoys swimming and dancing.

Louise Bergstrom
49 Norcross Street
G. A. A., Red Cross, Outing Club

"Swede," who enjoys sailing and travelling, plans to be a secretary. She will attend Burdett College for her training. Good luck, "Swede."

Donald S. Black
50 Newport Street
Dramatic Club, Football

"Don" is already a cadet in the Army Air Corps. He enjoys hockey and football in particular. We know he will make a top notch flyer.

Lena Bertolami
7 Mary Street

"Lee" will work in an office doing filing and typing. Outstanding in her memory is her comptometer class. She enjoys roller skating as a relaxation.

Virginia R. Black
311 Gray Street
Riding Club, Debating Club, G. A. A., Year Book Committee

"Gin," whose college education is still undecided, likes to write letters. She found her geometry class with Mr. Kapff to be most outstanding.

Lloyd M. Bickford
35 Lowell Street
Orchestra

Lloyd is planning to further his musical training by attending Boston Conservatory of Music. His favorite outside activity is skating.

Edna Blackney
141 Langdon Street, Newton
Honor Roll, G. A. A., Baseball Team

Edna enjoys all types of sports. Her future education is, as yet, undecided. While in A. H. S. she enjoyed most Miss Binning's class.

Richard W. Blanchard
23 Adams Street
Baseball, Football, Hockey

"Dick" intends to go to an Aeronautics School to study commercial flying. Of all his classes, he found his math class most outstanding.

Jean L. Blessington
17 Edgehill Road
Student Council, Prom Committee

"Jeanie," who has been a member of the student council, enjoys swimming, dancing and ping pong. She intends to go to Simmons College and be a dietitian. Mr. Eaton made quite an impression on her in Review math.

Jean Charlotte Blondin
53 Brattle Street

Jean's outside interests are dancing and roller skating. She will never forget the wonderful friends in each class.

Helen Bolton
21 Hawthorne Avenue

Helen, who was born in North China, is going to attend Wheaton College to study chemistry. She likes to swim and to "bike." She won't forget the history Mr. Johnson taught her.

Irene Ann Bova
86 Margaret Street
Gilbert and Sullivan

"Rene" would like to be a Cadet Nurse. Dancing and singing are her favorite pastimes. She will long remember Miss Brown's English class.

Mary Bova
86 Margaret Street

Mary is interested in commercial work. Swimming, bowling, and dancing are her favorite pastimes. She will long remember Miss Pennell's classes.

Blanche Lois Bowers
14 Upland Road
Tennis Team, Art Club, Riding Club, Journalism Club, Glee Club

"Lo" plans to attend Mt. Holyoke. Golf and dancing are her favorite sports. She will long remember her Latin and music classes.

Robert J. Brosnan
23 Howard Street
"Bob" wants to take a pre-medical course at B. C., but will enlist in the Air Corps if the war continues. He loves sports. Miss Round's Latin class made quite an impression on him.

Mary F. Bradley
213 Forest Street
"Manny" intends to attend business school. Her favorite outside activity is dancing. She will long remember all her Arlington High School teachers.

Donna Brown
46 Westmoreland Avenue
Gilbert and Sullivan, Dramatic Club
Donna wants to attend the Boston School of Occupational Therapy. She likes swimming and will long remember Mr. Kenney's art classes.

Ruth Marion Brannen
15A Magnolia Street
Band for three years
Ruth loves roller skating, dancing, and swimming and will long remember the football games she attended.

Louise Brown
15 Walnut Street
Band, Dramatic Club, Debating Club, Glee Club, Gilbert and Sullivan, Honor Roll—one year
Louise would like to do mechanical research work. She likes to play badminton and will long remember her classes in room 75.

Mary Breen
18 Lorne Road
Mary would like to take a P. G. course because she wants to further her knowledge of typing. She loves dancing and baseball.

Eldridge Buffum
475 Massachusetts Avenue
"Buff" wants to join the Army Air Corps. His favorite sports are football and hockey. Graduation will really mean something to him.

June Marie Brooks
6 Belton Street
Gilbert and Sullivan
June wants to attend Boston University. Her hobby is collecting stamps. She will long remember her Senior English courses.

Margaret Bundegard
15 West Court Terrace

"Peggy" hopes to become a nurse. She enjoys swimming and dancing very much. She says that she will never forget the football game with Melrose in 1943.

Charles Bunnell, Jr.
40 Windsor Street
Math Club

Charles wants to study surgery at Tufts Medical and to enter the Naval Air Corps. He likes bowling and will long remember his Junior French classes.

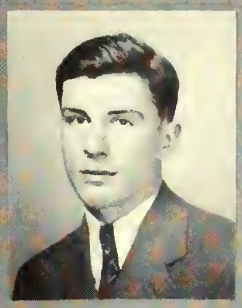

Louise Anne Burns
112 Park Avenue Extension
Cheer Leader

Cheer leader "Lou" is going to go to Bryant and Stratton's. She'll always remember being cheer leader during the '43 football games and Miss Binig's shorthand class.

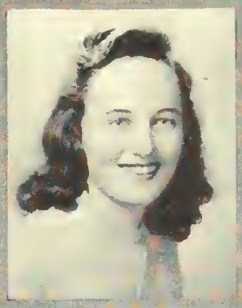

Patricia Burke
62 Cleveland Street

Sports-loving "Pat" is headed via Bryant and Stratton's for a secretarial position. She'll always remember waiting for graduation and Mr. Wallace's Business Organization class.

David Busfield
30 Richfield Road
Baseball

"Bus'" favorite activity is baseball. He'll certainly remember graduation although he's not certain what he'll do after.

Jean M. Burns
75 Brattle Street

Jean will be a stenographer after she finishes school. Her favorite activities are reading and skating. She'll remember the first day and graduation longest.

Robert H. Byrne
81 Gloucester Street
Hockey, Baseball, Football (Head Manager)

"Shad" is headed for an engineering course at Northeastern. He enjoys hockey, baseball, and football. "Shad" will remember pushing his car at 3 o'clock in the rainy morning after the Senior Prom.

1944

Margaret Louise Callahan
3a Lakeview
G. A. A., Class Tennis, Office Assistant, Honor Roll

Margaret is going to the University of New Hampshire. Her favorite outside activities are bowling and skating. March 5, 1943, had a special meaning to her.

Ann Carroll
85 Everett Street
Riding Club, Dramatic Club, G. A. A., Journalism Club, Gilbert and Sullivan

Ann plans to attend Katharine Gibbs to study to be a stenographer. As an outside activity, she finds tennis her favorite.

Muriel Campbell
10 Newland Road
Riding Club, Swimming Club, Dancing Club, Basketball, Assistant Helper in Guidance

"Honey" wants to be a secretary in the Canadian Air Force after studying at Kathleen Dell's School. She'll always remember her first prom and football games.

Helen Carroll
10 Highland Avenue
G. A. A.

Helen wants to study journalism but as yet does not know what college she will attend. She likes all sorts of sports and swing bands.

Mary Campobasso
48 Decatur Street
Glee Club

Mary, who has been in Glee Club, enjoys dancing and will always remember the good times she had in the lunchroom.

Irene Carroll
32 Coleman Road
G. A. A., Gilbert and Sullivan, Ski Club, Office Assistant, Class Tennis

Irene plans to go to the U. of N. H. Her favorite outside activities are skating and bowling. March 5, 1943, was quite a date to her.

Alice T. Carew
5 Sutherland Terrace
G. A. A., Honor Roll

Intellectual "Al" enjoys reading and cooking and will remember her classmates and teachers. Her future plans are, as yet, indefinite.

Robert E. Carter
47 Amsden Street

"Bob" plans to attend the University of Southern California. He enjoys swimming and will long remember his aeronautics class.

Ruth Carlson
77 Tanager Street

"Ruthie's" brightest memories of Arlington High will be the final exams. Her favorite pastime is horseback riding.

1944

Edward B. Caulkins, Jr.
111 Jason Street
Dramatic Club

"Ted" likes to ski, skate and swim. Like his father, he is going to Colgate. Mr. Eaton's math classes will be most prominent in his memory of A. H. S.

David Cavicke
155 Jason Street
Indoor Track, Ski Club, Dramatic Club, Student Council, Lunchroom Cashier, Senior Prom Decoration Committee

Popular "Dave" spends his spare time keeping his sharpie car running. Since he wishes to study medicine, he plans to enter the Navy V-12 or Johns Hopkins.

Anne M. Cheyne
94 Varnum Street

"Nancy" wants to work in a business office and will receive training for that work. Dancing, swimming, and bowling are among her favorite interests.

Evelyn Cobb
30 Marathon Street
Field Hockey

Sports-loving Evelyn hopes to train to be a nurse after graduation. Miss Peck's fourth period English class has left her with something special to remember.

Eileen Cohen
32 Coleman Road
Glee Club

Musical Eileen hopes to become a concert pianist. She likes jitterbug dancing and will always remember Mr. Einzig's Chorus II classes.

Doris Comerford
219 Broadway
Honor Roll

Doris plans to further her education at a business school. She likes skating and swimming and will always remember entering A. H. S. as a junior.

Lois Connolly
969 Massachusetts Avenue

"Lo" plans to continue her education at some business school. Swimming and skating are tops with her. She'll long remember her studies in 62.

Aram K. Conragan, Jr.
121 Varnum Street
Orchestra, Chronicle

Aram is planning on entering the armed services via V-12 exams. A top-notch dancer, he'll always remember the headaches of the school paper.

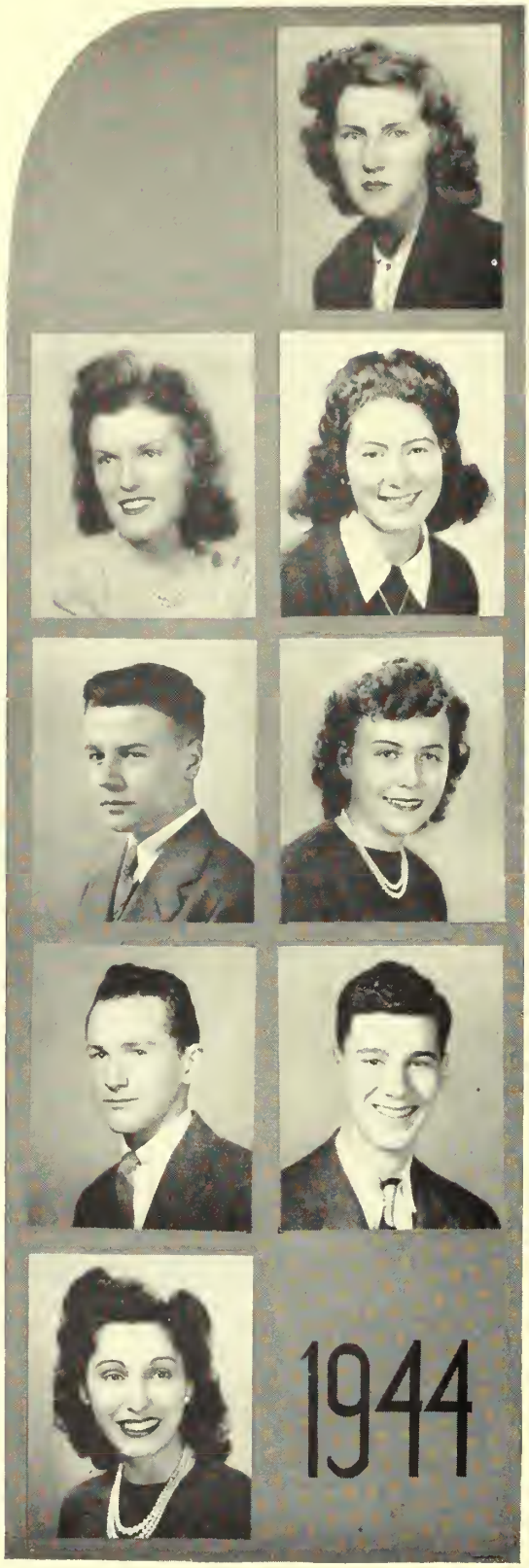

Marie B. Consales
27 Marathon Street
Journalism Club, Debating Club, Gilbert and Sullivan

Marie plans to be a commercial artist. She collects boogie-woogie records and favors swimming and bowling. She'll long remember her junior year at A. H. S.

Herbert W. Converse
39 Florence Avenue
Math Club

To study engineering "Herb" will go to Northeastern. He likes outdoor sports and will long remember Mr. Eaton's remarks in the advanced math class.

Donald Cooper
187 Highland Avenue

"Don" plans to be an accountant. He likes ice skating and tinkering with cars. He'll long remember his radio class at A. H. S.

Lydia Corso
92 Melrose Street
Chronicle, Gilbert and Sullivan

Boston University is Lydia's choice. She likes going to concerts and symphonies, dancing and playing the piano.

Marion Crosby
22 Gardner Street

Marion will further her education at Kathleen Dell's. She likes football games and skating and will always remember Mr. Burke's sense of humor.

Mary Elaine Crowley
72 Rawson Road

"Pudge" expects to train as a cadet nurse for the Navy. Between the Junior Prom and football games she should have loads of fun looking back at high school days.

Myrna Currie
28 Paul Revere Road
Glee Club, Lunchroom

Myrna will go to Framingham Teacher's College to study to be a clothing teacher. She enjoys horseback riding and dancing and will always remember Mr. Kroll's jokes.

Richard D. Cusolito
66 Bellington Street

"Dick" hopes to join the Army Air Corps. Sports are tops with him and he'll long remember A. H. S. football games and Mr. Eaton's math classes.

Eugene B. Dacey
48 Egerton Road

"Dace" will soon fly with the Army Air Corps. He favors sports and will long remember his three years in Mr. Arthur's printing class.

Margaret C. Dahill
223 Broadway

Air-minded "Marty" will join the W. A. F. S. Roller skating and dancing are tops with her. She'll always remember Room 66.

Marie Olga D'Arrigo
37 Hibbert Street

"Bicky" will always remember Miss Johnston's oral English class. Her favorite outside activities are dancing and bowling.

Gertrude Daley
7 Park Street

"Daisy" plans to travel the air ways as an air hostess. She enjoys skating and dancing and is a Frank Sinatra fan.

Dudley A. Davies
27A Appleton Street

"Dud" has always wanted to fly and intends to be a pilot in the U. S. N. R. He likes swimming, hockey, and wrestling, and has enjoyed high school very much.

Roberta Daley
132 Webster Street

"Bert" will enter the business world as a secretary. As a sideline she favors dancing and ice skating. Mr. Warner's sense of humor will linger in her memory.

John William Deasy
210 Florence Avenue
Chronicle (11 Grade)

"Jack D" is going into the Navy in March, 1944. He enjoys horseback riding, golf, and pool. He will never forget the first term of his senior year and his good report card.

Mary Deforge
23 Tufts Street

"Mary" plans to attend Bryant and Stratton and become a private secretary. She will always remember her senior year. She especially enjoys roller skating and swimming.

Celia Evelyn DeNapoli
658 Summer Street Ext.

"Sis" is going to Katharine Gibbs. She says that she will not forget Mr. Burke's jokes. She likes to ride and to skate.

Paul Delaney
60 Bartlett Avenue
Honor Roll, Hockey

Quiet, intelligent "Dee" enjoys swimming, football, and hockey. He hopes to attend Holy Cross and study medicine. He will always remember Mr. Skinner's physics class.

Edward DeRosa
24 Richardson Avenue

"Sonny," who is to enter Naval Aviation, enjoys radio, movies, making model airplanes, and swimming. His sophomore year will stand foremost among his high school memories.

Joseph DeLorenzo
92 Varnum Street
Honor Roll

"Del" plans to attend Tufts College and to become a mechanical engineer. His favorite sports are baseball and basketball. He will never forget Miss Peck in English.

Yvonne M. DesMarais
89 Mt. Vernon Street
Orchestra, G. and S., Dramatic Club, Riding Club, Girls' Glee Club

Vivacious "Bonnie" plans to attend Massachusetts State and to study floristry. Her favorite activities are dancing, swimming, and riding. She will long remember Room 75.

Frances Delorie
7 Brookdale Road
Dramatic Club, G. A. A.

"Fran" plans to become a stenographer because she enjoys office work. She will always remember Mr. Burke's fourth period class. She loves to skate, dance, and play tennis.

Paul Desmond
22 Adams Street

"Des" intends to join the navy soon after graduation. He feels that graduation day will be his most outstanding memory of Arlington High. His favorite pastime is bowling.

Phyllis DeMattia
10 Prentiss Road

"Phil" would like to become an assistant buyer. Her favorite pastimes are roller skating and dancing. She will never forget economics and law with Mr. Burke.

Alfred Joseph Di Iulio
53 Park Street
Football, Hockey, Golf, Riding Club

"Al's" favorite sport is horseback riding but his football days in school are the course of a never-to-be-forgotten game at Melrose. "Al's" choice in the service is the Marines.

Thomas James Dillon
9 Albermarle Street

"Tom" hopes to enter the Army Air Corps. He enjoys swimming and football. He thinks that he will always remember the final exams in his junior year.

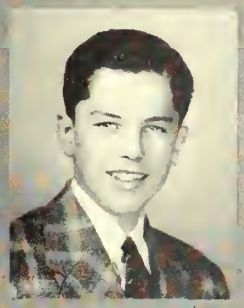

Carmelo Anthony DiMaggio
8 Milton Street
Lunchroom Register Boy

"Joe" hopes to attend Northeastern and plans to make mechanical engineering his career. He'll always remember leaving Room 25B eight minutes earlier every day to take up his duties in the lunchroom. Football, hockey, and swimming are among his favorite outside activities.

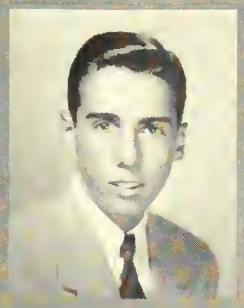

Henry Donigan
424 Concord Turnpike

"Hank" is now a member of the U. S. Marines. He likes baseball and bowling and will always remember his English classes in 25B.

Robert Donnelly
95 Grafton Street

Joining the service upon graduation is "Bob's" ambition. Bowling, hockey, and whistling at girls are his "favorites." He will long remember sneaking late into classes.

Mary Donovan
70 Warren Street
Hockey, Baseball, Basketball, Tennis, G. A. A.

Athletic "Dunnie" looks forward to working as a steady biller with S. S. Pierce & Co. She will long remember her high school chums and the junior year.

Elsie May D'Orlando
216 Oakland Avenue
Tennis Squad

Elsie has always looked forward to office work and will never forget Miss Nash's period 6 economics class. Her favorite outside activity is skiing.

1944

Evelyn Duffy
81 Thorndike Street

The never-ending homework and Miss O'Connell's pleasing personality will be strongest among "Eve's" high school memories. We think she'll make a good pupil at stenotype school.

George Duggan
70 Chandler Street
Collecting phonograph records interests "Dug" who's heading for the Bentley School and the Army Air Corps. Memories of Miss Peck's English homework will be kept by him for a long time.

Pauline Frances Duggan
7 Sawin Street
"Snuggy" has set her goal for Katharine Gibbs' to take a secretarial course. She enjoys dancing and will always remember Saturday night football dances.

Jeanne C. Egan
111 Warren Street
Honor Roll, Dramatic Club
Jeanne wants to study Commercial Illustrating and Photography at the Massachusetts Art School. She loves football games and will long remember Mr. Kenny's art classes.

Marilyn Einarson
19 Eastern Avenue
Riding Club
"Lynn" wants to attend Mount Ida College after graduation. She enjoys dancing and ice skating very much and will never forget her junior year English classes.

Barbara Elliott
34 Foster Street
Ski Club, Dramatic Club, Tennis
"Bobby" should be a wonderful cook after her junior year. She plans to attend a secretarial school. Mr. Johnson really made his United States history live in her memory.

Thelma Ellis
106 Grafton Street
Tennis, Dramatic Club
Thelma, who will train to be a Navy nurse after graduation, likes tennis, bowling, and skating. She will long remember her homework.

John G. Emmons
80 Eastern Avenue
Hockey
"Johnny" wants to join a branch of the Navy. His various outside activities include hockey. He will always remember Miss Bailey's French class.

Megerditch Ermonian
43 Fairmont Street
"Mike," who aspires to play big league baseball after the war, is joining the Marines. He plays baseball and football and will remember Miss Peck's class.

Warren E. Everett, Jr.
55 Eliot Road
Baseball, Hockey

Warren likes engineering and wants to attend Tufts College. His hobby is sports. He will always remember Miss Bailey's fourth period French class in his junior year.

Robert D. Fallon
21 Kensington Park
Football, Hockey

Well known "Bob" gets along well with the girls. He plans to become an engineer. He participated in football and hockey but will never forget his French classes in Room 17.

Rosemary Farrell
8 Field Road
Honor Roll, G. A. A.

Rosemary wants to go to Wyndham College to further her education. Her hobby is skating, and she will never forget Miss Binnig's shorthand class.

Natalie Faulkner
49 Pine Street
Dramatic Club, G. A. A.

"Nat" aspires to be a stenographer. Enjoying dancing, she will never forget the Saturday night football dances and the proms.

Jo Anne S. Faunce
66 Rhinecliff Street

Jo believes Mr. Miller's chemistry class will be fun to remember. After graduation she'll study nursing at U. N. H.

Elizabeth Susana Fellmann
40 Surry Road
Orchestra, Honor Roll

Elizabeth wants to go to Bates and to become a newspaper woman. Her favorite hobbies are reading and writing. She will always remember her classmates and friends.

Dorothy Estelle Field
130 Park Avenue Extension
Honor Roll

"Dot" will enter clerical work because she finds it most interesting. Her outside hobbies are dancing and swimming. She will always remember Mr. Barke's jokes.

Thelma I. Fields
13 Fairmont Street

"Thel" will enter the business field after graduation because of her interest in machines. Swimming is her favorite pastime.

Frances Finochietti
54 Magnolia Street
Orchestra, Gilbert and Sullivan, Band

"Franny" is very much interested in music and plans to attend Eastman's after graduation. She will always remember Mr. Eaton's favorite saying, "I didn't get it."

Janet Fitzgerald
66 Chandler Street

"Fitzie" will be a nurse after Lasell Junior College. She'll not forget Mr. Johnson's or Miss Shedd's classes.

John D. Fitzgerald
26 Rangeley Road

John is a future art school student as he hopes to become an interior decorator. Outside of school he is a skating fan.

John F. Fitzgerald
146 Lake Street

"Red" will always remember his chemistry "lab" and History III. He hopes to attend Cornell. His favorite activities are baseball, hockey, and bowling.

Margaret M. Fitzmaurice
73 Amsden Street
Honor Roll

"Peg" likes secretarial work and is going to Katharine Gibbs. Her hobbies are dancing and ice skating. She will always have fond memories of Miss Binnig's shorthand class.

Albert G. Flanders
36 Oakland Avenue
Honor Roll—Sophomore

Popular "Bud" was A. H. S.'s first enrollee of the class of '44 in the Naval V-5 program. His classmates will long remember genial "Bud" and we all wish him the best of luck and greatest success.

Frances Flatten
18 Harlow Street
Honor Roll—Sophomore, Glee Club—Sophomore

Winter is "Frannie's" favorite season for then she can ice skate as well as roller skate. Miss Binnig's junior and senior shorthand classes will not be forgotten.

Ann Fleming
140 Summer Street
Squad Tennis, Riding

Ann is yet undetermined concerning her future ambition. Long remembering the hockey games, she is fond of skating and bowling.

Rosamond Flentje
25 Lorne Road
Basketball, Field Hockey, Baseball, G. A. A., Riding Club

Athletic "Roz," desiring to be a medical secretary, is going to Katharine Gibbs. She enjoys dancing, skating, and riding, and will long remember Mr. Sampson's class.

Marilyn Flynn
119 Franklin Street

In regard to future plans "Mal" intends to work on a comptometer. Her top-notch favorites are roller skating and ice skating.

Geraldine A. Foran
402 Massachusetts Avenue

"Jerry" wants to attend Lesley College and be a kindergarten teacher. Her favorite outside activity is dancing. She'll never forget her classes with Mr. Sampson and her first sight of Frank Sinatra.

Ruth Agnes Forristall
41 Kimball Road
Prom Committee

The field of journalism attracts versatile "Ruthie," who plans to attend Simmons. The prom committee meetings will longest remain in her memory of A. H. S., and we all can wish this hard class worker success.

Leonard E. Fowle
52 Huntington Road

"Chick" will go to Wentworth to become a cabinet maker. Horseback riding is tops with him and he'll long remember the worry of getting his homework done.

Ernest William Fraser
35 Pine Ridge Road
Track

"The wild blue yonder" calls "Ernie" but Peace will take him to Harvard to train to be a plant executive. His Chorus classes are a fond memory though he thinks they're not so happy to Mr. Einzig. "Ernie" will long remember his swell classmates.

Ann Freeman
5-A Lakeview
Student Council, Ski Club, G. A. A.

Popular "Frosty," an active member of the Student Council, will never forget a certain news item in the *Chronicle*. She advocates a "Modern Design Club" for the school.

James Friery
73 Bates Road

"He wears a pair of silver wings" they'll say about "Jim" for he's off for the Army Air Force. After the war, we think he'll be a good commercial pilot.

Mary Galvin
115 Newland Road

"Mae," who will never forget the high school proms, is very fond of dancing. She plans to attend Burdett Business College to become a secretary.

William Stetson Garcelon
86 Falmouth Road
Honor Roll, Math Club, Debating Club, Chronicle, Gilbert and Sullivan Club

Versatile "Bill's" outside interest is printing and no one can forget his senior campaign jobs. A doctor's calling beckons him to Harvard Medical School.

Frank Garrity
56 Norfolk Road
Football

Frank hopes to attend college after the war but first he will serve in Uncle Sam's forces in the U. S. Maritime Service. Good luck, Frank.

Austin Geary
15 Lincoln Street
Basketball, Manager Hockey, Cross Country, Golf

"Gus," a zealous basketball fan and player, is off to Hudson Prep. He will always remember his many chats with the members of the faculty.

Spiros G. Geotis
11 Bowdoin Street
Math Club

"Speed" plans to become one of Uncle Sam's Naval Aviators in order to continue his interest in planes. He will keep Miss Bailey's fourth period French class longest in his memory.

Victoria Gibson
89 Oxford Street
G. A. A.

"Tory" will continue her business education at Burdett College, where she will study secretarial work. She enjoys swimming and hiking.

Harold S. Gillis, Jr.
16 Cypress Road
Football, Honor Roll

Popular "Harry's" ambition is in the field of aviation, via the Army Air Corps. Though interested in sports, he will long remember the Senior Prom.

Richard Glugeth
113 Sylvia Street

"Dick" hopes to enlist in the Air Corps. Golf claims his outside interests. Best of luck to him.

Nancy M. Godbold
84 Irving Street
Year Book Committee, Honor Roll

Nancy plans to go to Jackson College and her ambition is to become a medical secretary. Her senior Latin and chemistry classes will remain the longest in her memory. Swimming and sailing are her favorite sports.

George J. Goni
58 Walnut Street

Though interested in swimming and bowling, George's future is undecided. He will never forget the fun he had with his homeroom teachers.

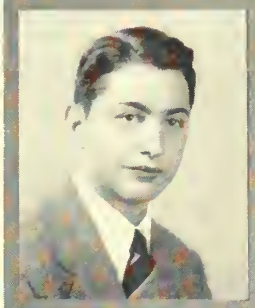

Frederic Goodsell
20 Grafton Street
Ski Club

"Budd" wants to be a Navy flier under the Navy V-5 program. His favorite outside activity is horseback riding.

Janice Barber Gorton
71 Quincy Street
Honor Roll, Orchestra, Manager Girls' Tennis Team

Radcliffe is "Ian's" goal, and she'll always remember the Gilbert and Sullivan operettas and the ice hockey games. Athletics, especially swimming and sailing, are to her liking.

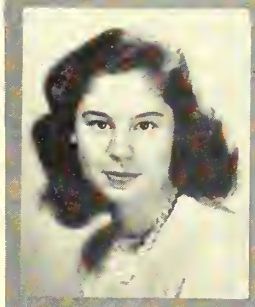

1944

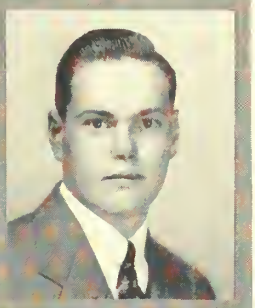

Kenneth E. Gott
6 Kilsythe Road
Orchestra, Band, Football

"Ken" hopes to study mechanical engineering. He finds much enjoyment in orchestra rehearsals. He'll remember longest Mr. Skinner's physics class. He's in the Navy now.

Natalie D. Gottwald
41 Blossom Street
Basketball, Hockey

"Nat" is headed for the Cadet Nurses' Corps. She will never forget her sophomore biology class. Her favorite sport is swimming.

Helen Ruth Grant
102 Bartlett Avenue
Student Council, Dramatic Club, Debating Club, G. A. A., Riding Club, Year Book Committee

"Ruthie" hopes that Wellesley will be her Alma Mater. Her favorite sport is swimming. She will never forget Mr. Sampson's math classes.

Ronald Greenland
32 Exeter Street
Basketball

"Ronnie's" pigeon raising and athletics fill his spare time. A member of the "Kaspah Gang," he will remember his struggle through senior English and economics.

Evelyn Grosso
93 Sylvia Street
"Tiny" hopes to be a dress designer. Her leisure time is taken up with dancing and singing. Mr. Johnson's history class will linger long in her memory.

June Gutteridge
51 Jason Street
Dramatic Club, Gilbert and Sullivan, Ski Club
June will remember her sophomore French class with Miss Barry the longest. Skating and swimming are her favorite outside activities.

Audrey June Hackett
31 Bonad Road
Dramatic Club, Honor Roll—three years, Ski Club, Year Book Committee
"Red" is headed for Radcliffe where she wants to study psychology. The memory she will keep longest is of junior year, especially the Prom.

Priscilla Barbara Hall
115 Rhinecliff Street
Dramatic Club, Lunchroom Assistant
"Pussy," who is to be a cadet nurse, indulges in dancing and roller skating during her spare time. She will never forget her school friends.

Catherine Hanley
24 Wildwood Avenue
Lunchroom Assistant, Twirler
"Kay," whose future plans are as yet undetermined, is fond of swimming. She will not forget her embarrassing mishaps in twirling at the football games.

Claire Ann Hannigan
36 Dartmouth Street
Chronicle, G. A. A., Riding Club
"Kay" is planning to attend Salem College. She enjoys dancing, swimming, and skating and will always recall Miss Peck's first period class.

Helen Teresa Hanson
18 Scituate Street
Honor Roll, G. A. A., Office Assistant, Tennis
Attending the University of New Hampshire is Helen's ambition. Fond of bowling and skating, she will remember, mysteriously enough, the day of March 5, 1943.

Helen Harrington
156 Appleton Street
Though going out into the working world, Helen can never forget her struggle with "Macbeth" and her English oral talks. She enjoys roller and ice skating.

Margaret A. Harrington
64 Fairmont Street

"Peg" enjoys dancing and writing letters. She will remember the many "swell" friends made in high school longest.

Margaret Susanne Hart
62 Alpine Street
Gilbert and Sullivan, Glee Club

"Peggy" wants to attend Katharine Gibbs to become a secretary. Skating and skiing are her favorite activities and she will never forget her first solo in Chorus I.

Anna L. Heaney
126 Brattle Street

Anna says she wants to be a finger printer and trap spies. Tennis is her favorite activity. She will always remember Miss Binnig's shorthand class.

Eleanor Teresa Healy
60 Foster Street
Honor Roll

"Ele's" love of work will lead her to become a private secretary. Her many good times at A. H. S. include her sixth period office work. Skating and dancing are her favorite outside activities.

Adele Hearon
242 Broadway
Office Assistant

Upon graduating, "Del" plans to go to work. Highlighting her favorite activities is roller skating. Besides Mr. Warner, she will always remember the sophomores.

Rita Healy
54 Cutter Hill Road

Petite Rita will always remember her English class with Miss O'Connell. Dancing is her favorite outside activity, especially at the Town Hall.

Richard W. Hearsey
14 Lakehill Avenue
Ski Club, Football

"Dick" plans to enter Dartmouth. His outside interests are skiing and dating and his long-to-be-remembered classes are his sophomore Latin and his second year French.

Ursula Herlihy
108 Medford Street
Dramatic Club, Ski Club, Prom Committee

Ursula wants to attend Emmanuel College. Her favorite outside activities are dancing and swimming. She will never forget her school friends and Mr. Miller's chemistry class.

Edward R. Hession
53 Alpine Street
Baseball, Hockey Manager

"Eddie" is going to join the Army Air Corps. His favorite activities include all sports. He found it very hard to get to school on time in the morning.

Ruth Ann Hewitt
7 Park Circle
Band, Riding Club, Dramatic Club

Miss Williams' gym classes will remain the longest in Ruth's memory of A. H. S. Wells College attracts her as offering the best training for her career.

Lorraine Hill
33 Pine Ridge Road

Lorraine enjoys swimming and bowling and her ambition to become a clothing teacher leads her to Framingham Teachers' College. Her memories of Mr. Thompson's history class are unforgettable.

Ralph Hill
66 Sunset Road
Hockey Manager

"Toppy" will remember longest the day he graduates. He is planning to join the U. S. Naval Air Corps and to live some of his life in the air. Baseball and golf are his favorite sports.

Jean Horrigan
19 Victoria Road
President of Debating Club, Orchestra, Band, Basketball, Dramatic Club, Gilbert and Sullivan, Math Club, Honor Roll

Popular Jean wants to go to Regis where she will get a Pre-Med course. She is most interested in playing the clarinet and swimming. She will always remember her friends and fourth year Latin class.

Albert J. Hovsepian
92 Broadway

"Zepp's" favorite activities include baseball, football and swimming. He hopes to be able to join the Army Air Corps ground crew after graduation. Mr. Arthur's print shop will be one of his many A. H. S. memories.

Virginia Hutchinson
9 Willow Place
Riding Club, Gilbert and Sullivan, Tennis

"Pocketsize," who hopes to study aviation, consumes lemon and limes during her leisure. She will remember being accused of eating and charged twenty cents for a textbook page.

William Hyland
119 Medford Street
Football

"Bill" wants to be a Marine or else go to Boston College. Football and hockey are his favorite activities. He will always have memories of his struggle with Latin.

Beverly Jennings
11 Benjamin Road
Debating Club, Tennis, Basketball

After graduation "Bev" is to attend Cornell to study nursing. She will long remember a remark made in Miss Peck's class.

Lawrence Johnson
11 Buena Vista Road
Football

"Bud" is joining the Marines to win the war soon in order to attend college and study physical education. Football and baseball fill his spare time.

Walter Johnson
10 Laurel Street

Walter wants to go in the service after he graduates. How he likes the movies!

Edwin Jones
22 Glen Avenue
Track, Chess Club

"Ed," who is fond of sports and sleep, will remember his classmates and the genial teachers he has had. "Ed's" many friends all agree that here is one grand fellow.

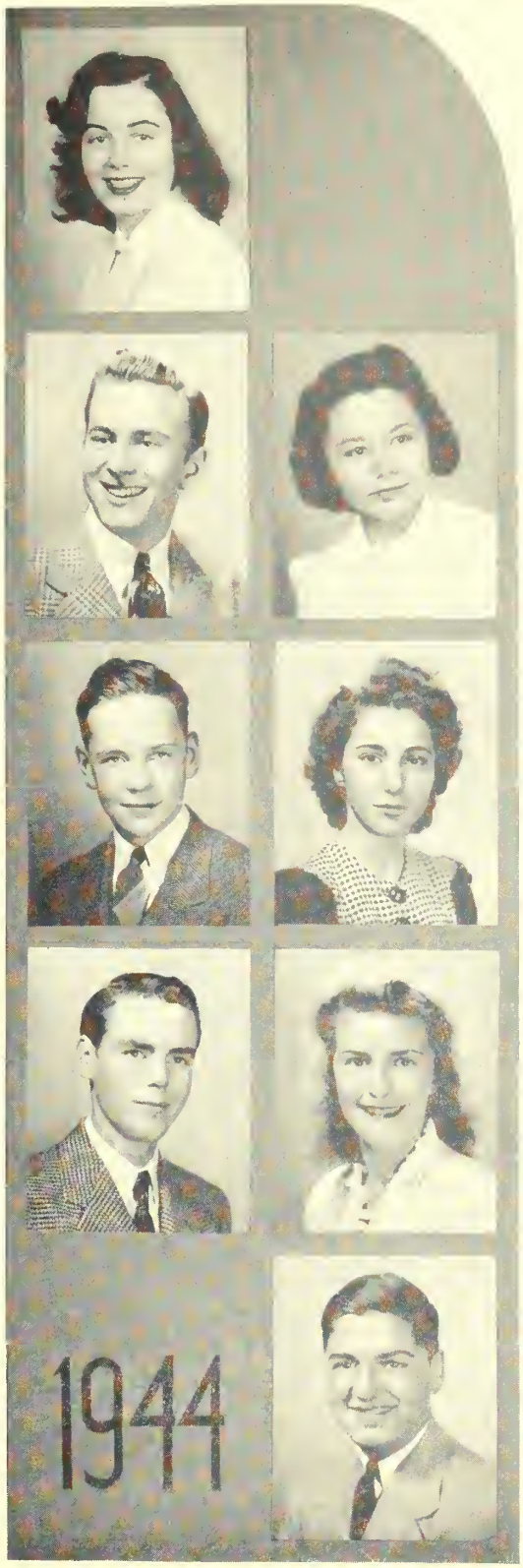

Adele Jubera
30 Rawson Road
Dramatic Club, Gilbert and Sullivan

Adele will attend Fisher Business School to get training for general office work. Of outside sports, skating and bowling interest her the most.

Naomi Kahrimanian
90 Broadway
Riding Club

Naomi, who is planning on Wheaton for further education, likes dancing and bowling. She and Mr. Johnson won't easily forget her sixth period history class.

Greta L. Karlson
35 Park Avenue Ext.

"Dolly" will always remember her sophomore sewing class. Dancing is one of her favorite outside activities.

Jack P. Kasarjian
4 Argyle Road

Jack's life ambition has been to be a heart specialist so it's Tufts Pre-Med school for him. He likes sleeping and sports, but there was little time for either in Mr. Johnson's period six history class, says he.

Arpinee Kazanjian
79 Broadway
Girls' Glee Club, Gilbert and Sullivan

"Arpi," who is planning on Burdett's, likes dancing, swimming, bowling, and piano. Miss Binnig's shorthand classes and homework will stand out longest in her mind. She will not forget her friends in A. H. S.

Diana Kazanjian
63 Fairmont Street

"Shorty's" ambition is to become a private secretary. Roller skating, baseball, and piano are her favorite activities. She'll remember her history class the longest.

Paul Kearns
572 Summer Street
Honor Roll

"Mike" is going to join the Army Air Force. He is going to remember longest the day of graduation. Hockey and football are his favorite outside sports.

Lawrence Keefe
27 Davis Avenue

"Larry" wants to make B. C. his future address. He'll remember Miss Rounds' Latin class and Mr. Eaton's review math class the longest. Hunting, football, and hockey are among his outside interests.

Walter Keefe
11 Teel Street
Three years of Basketball

"Wally," who played his best for A. H. S., bringing honors to his school on the basketball course, will do the same for his country, the difference being a change from red and gray to the Navy blue. "Best of luck!"

Joseph G. Keeffe
9 Temple Street
Football, Baseball, Hockey

"Joe" hopes to attend Holy Cross and make drafting his future work. His favorite outside sports parallel those in school, baseball, football, and hockey. He'll remember longest the football rallies and games.

Louise Kelley
3 Plymouth Street
Glee Club, Honor Roll, Gilbert and Sullivan

Louise, who is very fond of music—classical and good swing—plans to attend Salem Teacher's College. She will always remember the "lunches" held in Room 21.

Phyllis Kelley
44 Newland Road
Band

Phyllis, who plans to do office work, likes dancing and swimming and will remember looking forward to sleeping on Saturday mornings. She wishes she were a boy so she could *play* football instead of just watching the boys play.

Robert Kelly
44 Pine Ridge Road
Band, Orchestra

"Bob's" ambition is to join the U. S. Navy. His favorite outside activities are hockey and baseball. He will long remember Miss Peck's class.

Grace Kenerson
98 Oxford Street

Quiet Grace plans to attend Forsythe, later to become a dental hygienist. Best of luck! We hope you don't have as much homework as you did your junior year in A. H. S.

Arthur Kenney
85 Forest Street

"Mush," the great artist, wants to attend art school. His outside interests are swimming and, of course, drawing. What a whiz he was at chemistry.

Christine Kenney
67 Wyman Street

"Chris" wants to join the Waves after she graduates. She does canteen work outside of school and likes it very much.

Marguerite Katherine Kenney
85 Forest Street

"Peggy" plans to train at the Cambridge Hospital for the Cadet Nursing Corps. As an outside interest, she enjoys horseback riding.

Mary Margaret Kenney
69 Lowell Street
Honor Roll

Mary plans to go to Katharine Gibbs to later become a secretary. She enjoys dancing and will remember longest the fun at the football dances.

William E. Kenney
24 Dundee Road

"Bill" hopes to attend Notre Dame because he believes it's one of the finest colleges in the country. He will always remember the formals he attended at A. H. S.

Eileen Keohane
76 Warren Street

Eileen, who will remember the football games longest, plans to be a secretary. She enjoys bowling and dancing outside of school.

Lorraine Kraff
625 Summer Street
Secretary of Debating Club Junior Year, Secretary of Glee Club Sophomore Year

Skating and dancing are the favorite outside activities of "Brenda." She will always remember her "extended" math course with Mr. Eaton.

Richard Kilcoyne
11 Ottawa Road
Band

"Rich" is headed for the Army Air Corps. He wants to be a draftsman after this war. He'll remember graduation day the longest.

Joseph Krepelka
79 Appleton Street
Basketball

Baseball is the favorite activity of "Chuck" outside of school. He will always remember Miss Barry and Miss Fitzpatrick.

Rosemary Ann King
32 Newland Road
Honor Roll

Friendly Rosemary has no trouble getting acquainted with new teachers. She plans to attend Boston University and later become a stenographer.

Barbara Ladd
223 Florence Avenue
Dramatic Club

Since she has always been interested in airplanes, "Red" hopes to become an air hostess. Her favorite outside activity is dancing.

Charles Kirchner
64 Hamlet Street

"Charlie" is going to join the Navy. Though a football enthusiast, he will long remember Mr. Kapff's trigonometry class.

John Lally
29 Crescent Hill Avenue

Popular "Jack" Lally will never forget the good times he has had with his classmates both in and out of school. He also likes baseball and football.

Eugene Kolodziej
78 Orvis Road
Dramatic Club, Chronicle, Math Club

"Gene" wants to attend Tufts to study chemical engineering. He will remember physics A class longest. "Gene" is an indispensable member of the Math Club.

Jean Elizabeth Langkjen
82 Alpine Street
Riding Club

Jean is undecided about her destination after leaving A. H. S. She enjoys drawing as well as riding and she will always remember her struggle with "Macbeth."

Phyllis Langkjen
82 Alpine Street
Honor Roll

"Phil" enjoys bowling, swimming, and playing the piano. She plans to do secretarial work. She will always remember Miss Binnig's shorthand class and the friends she made at A. H. S.

James Gregory Larkin
17 Newport Street
President of Student Council, President of Gilbert and Sullivan, Chronicle, Band, Orchestra, Junior and Senior Red Cross Representative, President of Greater Boston Council, Debating Club

Wheaton College is the destination of versatile "Greg," who plans to study for the ministry. He will long be remembered for his musical contributions to A. H. S.

Robert E. Latinville
47 Thorndike Street

"Red" doesn't know just where he will go after graduating. Hockey and baseball are his favorite sports. Good times in the lunchroom are what he will remember longest.

Virginia Law
8 Palmer Street

"Gin" can't decide what to do when she leaves school, but right now her favorite outside activities are dancing and swimming.

Barbara Laye
40 Tanager Street

"Blondie" is numbered among those few students who have had perfect attendance through junior and senior high school. She plans to be a stenographer. We hope she's lost her oral English "creeps."

Carmelita Leahy
19 Foster Street

"Carmie" enjoys drawing character sketches of movie stars. She hopes to become an efficient stenographer.

Marion G. Lear
14 Brattle Terrace

Marion greatly enjoyed the football games but she'll always remember her junior sewing class. After graduation she plans more intensive business training at Fisher's.

Frances Louise Lewis
17 Marlon Road
Riding Club, Journalism Club
"Frannie's" two years of shorthand are outstanding in her recollections. Dancing and horseback riding occupy much of her spare time.

Joseph P. Lee
55 Norcross Street
Basketball
The Navy is "Joe's" goal upon graduation. He will never forget the two years spent in homeroom 26.

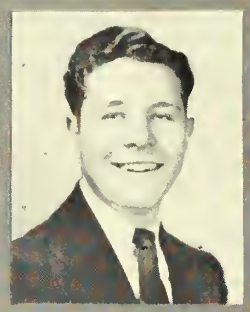

Robert Lindsey
63 Bow Street
Ski Club
"Bob" intends to take up advanced radio and drafting at some college. His outside interest is swimming.

Margaret Elizabeth Lennon
49 Bow Street
Cheer Leader
Burdett bound to be a stenographer, cheer leader "Nana's" favorite activities are skating and swimming. She'll always remember her week-ends and vacations.

Jean Frances Lovejoy
96 Appleton Street
Riding Club, Gilbert and Sullivan
Jean wants to become an interior decorator and will attend Chamberlayne Junior College in Boston. She likes dancing, drawing, and riding. She also enjoyed the fine arts classes.

Louise Leonard
25 Berkeley Street
Honor Roll, Basketball, Cheer Leader
Enthusiastic Louise enjoys flying and wants to be an air hostess. A cheer leader, she enjoyed every one of the football games.

Charles Lubinger
36 Bow Avenue
"Skeezix," as his classmates call him, plans to join the Navy on graduation. Longest in his mind will be Miss Rounds' Latin class. Football and hockey take up most of his time.

Theresa Leverone
92 Park Avenue
Theresa will follow her sisters to Regis where we're sure she'll continue enjoying football and hockey games. She'll remember Mr. Miller's fourth period class longest.

1944

Dorothy Lundgren
222 Broadway
Ski Club, Tennis, Badminton

"Dee" wants to work in Chandler's after she graduates. Her hobbies are roller skating and skiing. She will never forget Miss Binnig's class—period 4.

Lorraine Ellen Lynas
99 Valentine Road
Honor Roll, Ski Club, Gilbert and Sullivan, Dramatic Club

"Rene" wants to be a designer and will study at Vesper George. Outside of school horseback riding, swimming, and all winter sports are tops with her.

Joseph Edward Lynch
52 Walnut Street
Track

"Joe" says he is going to join the Navy. He likes football best of all and will always remember Miss Barry's French class.

Walter Lyons
6 Lennon Road

"Wally" says he is going to be in the Army before long. His favorite outside activity is hockey and he will never forget Mr. Burke's economics and law classes.

Jean-Marie Lyshorne
19 Lakehill Avenue
Gilbert and Sullivan

Attractive Jean has an urge to become a reporter. At present she is attending Harvard night school to further her ambition. She is a roller skating fan and will remember longest the thrilling hockey games.

Dorothea M. MacDonald
95 Ronald Road
Ski Club, Honor Roll, Riding Club

Learned Dorothea, who could always be seen listed on the honor roll, plans to become a dental hygienist and will study at the Forsythe Dental School. Mr. Miller's chemistry A-6 class will never leave her mind.

Robert MacEwen
36 Hemlock Street
Band, Track Team

"Bob's" interests lie in the field of aviation. Interested in any type of sports, he will long remember his experiences on the track team.

Marie MacMillan
36 Tanager Street
G. A. A., Dramatic Club

"Skiz" will show the women's division of the R. C. A. F. there are high flyers at A. H. S. Let's hope she will still have time to worship Glenn Miller and Humphrey Bogart.

Agnes B. Mahoney
45A Fairmont Street

"Happy" wants to attend M. I. T. Her favorite outside activities are roller skating and swimming. She will always remember the football games and dances.

Ann G. Mahoney
61 Webster Street
Tennis

Ann, who is an enthusiastic tennis player, plans to attend a night secretarial school. She will never forget her first confusing day in the shorthand room.

James Malone
40 Newcomb Street
Football, Hockey, Baseball

"Jim" wishes to go to Holy Cross for a good educational background even though his favorite outside activity is skating! ! He will never forget when Miss Rounds sat in the waste basket.

George Mandis
11 Whittemore Street
Baseball

"Gig" is another Latin student who will not forget Miss Rounds and the waste basket. He hopes to enter the Army Air Corps.

Richard R. MacMillan
36 Tanager Street
Math Club

"Mac" wants to attend Tufts College to study chemical engineering. He likes popular music and enjoys anything to do with small arms.

Irene K. MacNaughton
131 Highland Avenue
G. A. A., Baseball

Popular "Mickey" is attracted to Chandler's Business School. Her favorite activities include swimming and dancing and she says that she'll remember most her visits to Mr. Morrill's office.

Anna Louise MacNeil
45 Claremont Avenue
Honor Roll, Math Club, Year Book Committee, Debating Club, Orchestra, Dramatic Club

Anna-Louise, who goes in for rhetoric, plans to attend Radcliffe after graduation. She will always remember cleaning lipstick off Oscar, the Dramatic Club mascot.

Edward Magnuson
39 Hayes Street

Dartmouth seems to enhance "Ed" as the college he'd like to attend. Versatile "Ed" plans to take a course in journalism. He remembers his chemistry class and hockey playing in his memoirs of A. H. S.

Barbara Ann Manley
7 Upland Road
President of Dramatic Club, Sports Editor of Chronicle, Assistant Manager Field Hockey, Girls' Baseball, G. A. A., Basketball, Riding Club

Popular "Barb" plans to study dramatics at Emerson. Hockey is her main interest and when asked what kind of world she'd like to see she replied, "One with a few men in it! !"

Dorothy Jean Mann
55 Wyman Terrace
Honor Roll, Gilbert and Sullivan, Dramatic Club

"Dotty" is headed for the Oxford Secretarial School in Cambridge. She will always remember Miss Nash's economics class and Mr. Petralia's Spanish class.

Lydia Marasco
83 Milton Street
Reporter on Chronicle

Lydia, who will best be remembered for her articles in the *Chronicle*, plans to attend Vesper George Art College. She'll always remember Mr. Kenney's drawing class.

Joseph A. Marshall
138 Herbert Road
Basketball, Treasurer of Student Council, Vice-President of Debating Club, Gilbert and Sullivan, Honor Roll, Orchestra, Band, Chairman of Junior Prom Committee, Math Club, Photo Editor for Chronicle, Lunch Room

"Joe" is a future Harvard lawyer. Besides innumerable school activities he plays basketball. Miss Rounds' antics at bad Latin translating furnish most lasting memories.

John Martel
900 Massachusetts Avenue
Hockey Team

"Red's" choice of college is B. C. He is an out-and-out sports enthusiast, hockey being his particular favorite. He won't forget Mr. Arthur's sixth period for some time, he says.

Mary Martin
100 Highland Avenue
Student Council, Glee Club, Gilbert and Sullivan, Ski Club, G. A. A., Dramatic Club

Popular Mary is going to attend Regis; she says against her will. Her favorite activity is going out with the gang on Jason Street. She will never forget her friends and Frank Sinatra.

Clotilde Martins
35 Lafayette Street
Riding Club

Honor student "Clo" plans to work after graduation and attend night school. She says that her perfect friends and sophomore classes have made the greatest impression.

Ugo Masi
82 Harlow Street

Ugo is planning to join the Army after finishing high school. His hobby is airplanes and Miss Bailey's French II, Period 4, class will stand out in his mind the longest.

Paul Matthews
24 Everett Street
"Spider" plans to go to M. I. T. and take up aeronautics because he likes aviation. He says he will never forget Miss Bailey's period 4 French class in his junior year.

Betty Maxim
19 Langley Road
Student Council, Ski Club, G. A. A., Secretary of Class '44
"Shorty" plans to attend B. U. where she will study to become a medical secretary. Outside of school she enjoys working at the "hidden industry." She will always remember the Modern Design Club and the meetings at the War Stamp Booth.

E. Shirley Maxwell
127 Lowell Street
Dramatic Club
Shirley would like to become a Navy nurse after graduation. Swimming and dancing are her favorite outside activities. Her senior teachers she will long remember.

Jean Marilyn Maxwell
127 Lowell Street
Jean wishes to go into the Army nurses' training. She likes to dance and ride horseback and will long remember Mr. Thompson's history class.

William McAlduff
37 Williams Street
"Mac" will soon don the navy blue. He favors dancing and will always remember Mr. Morrill's sanctum and Mr. Sampson's math class.

Claire McCaffrey
40 Hilton Street
Cadet nursing at the Cambridge Mt. Auburn Hospital is "Mac's" ambition. She enjoys roller skating and will always remember the disagreeing elements during class meetings.

James McCarthy
4 Hawthorne Avenue
Band, Orchestra
"Jim" doesn't know what he wants to be. His favorite outside activities are swimming and skating. He will always remember Mr. Sampson's math II class.

Rosemary McCarthy
68 Hamlet Street
Dramatic Club, Ski Club, G. A. A., Debating Club
"Mac" plans to train at a school of nursing. She will never forget the confusing first day of her sophomore year. She enjoys ice skating.

Ruth G. McCarthy
13 Richfield Road
Dramatic Club, Ski Club, G. A. A.

Well-known Ruth wants to attend Regis even though it isn't co-ed. She will always remember Frank Sinatra's recordings and her chemistry classes, both of which "send" her.

Eleanor McCarty
30 Bowdoin Street
Journalism Club, Dramatic Club

"Mac" wants to go to B. U. and become a journalist. Her favorite activities out of school are ice skating and reading. She will always remember her work on the *Chronicle*.

Andrew McCoubrey
19 Ossipee Road
Honor Roll, Dramatic Club, Stamp Club

Intellectual "Mac" plans to attend Harvard and pursue a course in diplomacy because world-traveling has always been a lust of his. "Andy" will longest remember his senior Latin four class of fourteen girls and one boy.

Claire Elizabeth McGann
37 Amsden Street

Claire wants to work in an office doing typing and machine work. All outdoor sports interest her. She also likes to read.

John McGavern
37 Coolidge Road
Gilbert and Sullivan, Chess Club, Art Club

"Johnnie" will attend B. U. and wants to be a bio-chemist. He likes all kinds of music, and was very active in the Chess Club.

Mary McGrath
15 Jason Terrace
Squad Tennis, Riding Club

Mary hopes that while at Regis studying science she will receive some more A's as she did in her sophomore year at A. H. S.

Natalie R. McKenzie
19 Burch Street

We heard that "Nat" can make up grand excuses for not preparing oral talks. Hmm— All this and she can dance, too!

Richard McKinley
97 Highland Avenue
Gilbert and Sullivan

"Mac" will enter the Navy V-12 program at Dartmouth College because he believes that the Army and Navy offer great educational opportunities. Swimming and horseback riding are his favorite pastimes.

Barbara McKown
19 Dorothy Road
Dramatic Club

"Babs" wishes to attend art school to study designing and commercial art. She loves sailing and will long remember Mr. Petralia's Spanish class.

Richard Dana McMahon
243 Florence Avenue
Hockey, Track, Basketball, Band

"Dick" is now in the Navy. He should be an expert on chewing gum after Mr. Burke's famed discourse on the subject.

Carey P. McMurray
144 Lowell Street

Bashful "Red" wants to join the Naval Air Corps when he graduates. As outside interests he likes hiking and bicycle riding.

Jack H. Medzorian
83 Melrose Street
Editor-in-Chief of Chronicle for two years, Honor Roll

If the Navy V-12 starts printing its own paper soon, you can bet Jack is the editor, he did such a grand job on our *Chronicle*.

Thomas Melly
139 Franklin Street
Football

After graduating, "Tom" intends to join the Marines. When the war is over he wants to attend Notre Dame. He will be remembered as a top football player.

Bertha A. Mercer
37 Magnolia Street

While at A. H. S. Bertha liked to go roller skating and dancing, but what she says she will remember longest is the homework.

Jean L. Meserve
56 Wyman Terrace
Riding Club, Honor Roll in Senior year

"Jeanie" will continue her education at Lawrence Memorial Hospital where she will study to be a Navy nurse. We all wish her success in her chosen profession.

Jessie May Miller
5 Perth Road

"Sister" has enjoyed watching hockey games and certainly will remember high school. She plans to work in an office after she graduates.

Paul J. Miller
64 Gray Street

Paul plans to attend Boston College next fall. He is interested in collecting jazz records and will never forget his aeronautics class.

Pauline E. Miller
11 Jason Terrace
Glee Club, Gilbert and Sullivan

Did you ever hear of a singing secretary? You may soon for "Polly" plans to be a secretary, but she loves music, too. She'll long remember Mr. Burke and economics.

Greta Millett
210 Spring Street
Honor Roll, Guidance Room Helper

If you should pass Salem Teachers' College and call "Hi Babe," Greta might answer, if she weren't out skating or dancing, her favorite pastimes.

Geraldine Elena Mirabello
99 Oxford Street
Tennis

"Jerry" wants to join the W. A. F. S. and be a pilot. Outside of school she likes swimming and dancing. She was an ardent rooter at the football games.

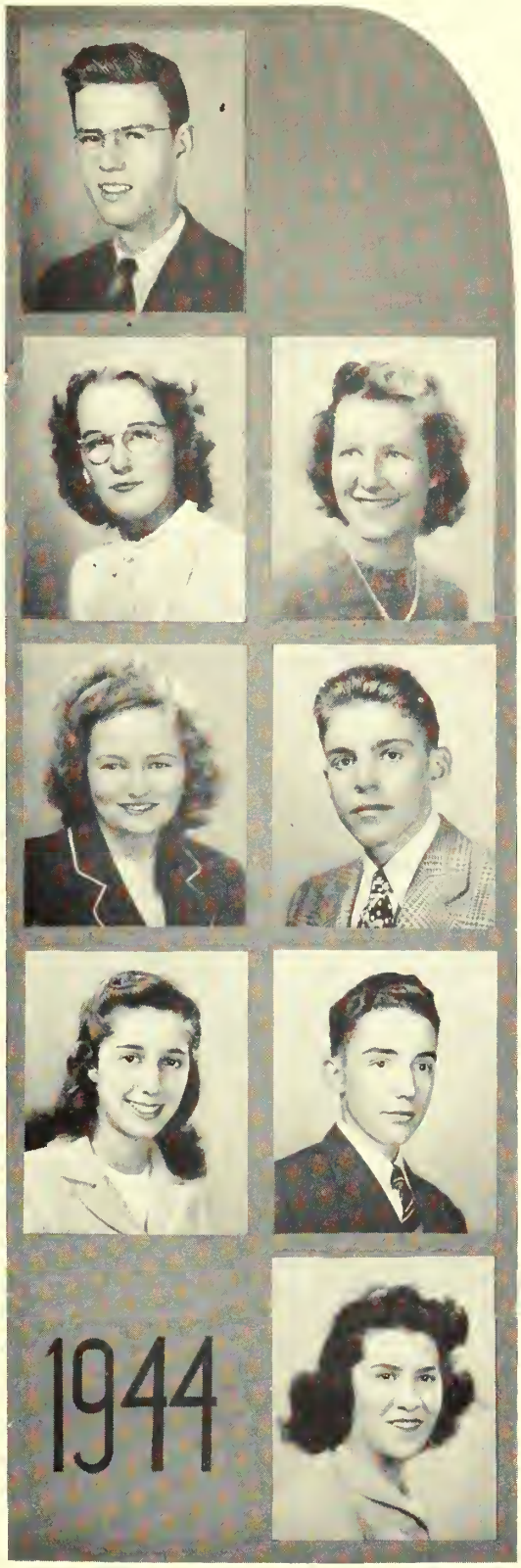

Charlotte Monahan
252 Wachusett Avenue
Art Club, Riding Club, Tennis.

"Pickles" plans to go to a junior college somewhere in North Carolina. Her favorite outside activities are skating, skiing, and tennis. She will remember A. H. S. the longest for her drawing classes in Room 29.

William J. Montuori
107 Wildwood Avenue
Baseball Manager, Hockey

This sports enthusiast is headed for a high goal in life, for "Bosco" wants to join the Navy Air Corps. He will always remember his motor trouble the night of the Junior Prom.

Edward Morrill
36 Coolidge Road
Honor Roll, Band

"Eddie" is headed for the Navy after graduation. When the war is over, he wants to engage in some branch of newspaper work.

Adrianne L. Mottola
170 Gray Street

Adrianne plans to attend Jackson to train for social service but we think she'll spend the most time in the Tufts pool for her favorite activity in swimming.

Mary Louise Mulhern
207 Pleasant Street
Dramatic Club, Chronicle, Year Book Committee

After graduating, Mary will attend Regis College. Her ambition is to be an elementary school teacher. Tennis and bowling are her favorite outside interests.

Joan Leona Mulvihill
150 Mary Street
Gilbert and Sullivan

Joan has always wanted to be a teacher and will train at Salem Normal after graduating. She likes roller skating and swimming as outside interests.

John L. Murphy, Jr.
917 Massachusetts Avenue
Football

At B. C. when "Panther" isn't busy with football, sundaes, and sleeping, he will remember Miss Porter's English IV class.

John P. Murphy
48 Fairmont Street
Honor Roll

"Long John" is headed for the Marines after long awaited graduation. He'll remember Miss Peck and her homework forever. He's a member of the "Kasbah"? !

Virginia Nelson
99 Oxford Street
Honor Roll, Tennis, Band Twirler, Ski Club

"Ginger" wants to be a secretary and will attend Fisher Business School. She likes all sports including ice skating, swimming, and field hockey.

Beverly Newell
39 Westmoreland Avenue
Field Hockey Team, Gilbert and Sullivan, Orchestra, Band

Although "Bev" is uncertain about the college she will attend, she wants to be an air hostess. She likes swimming and skating as outside activities.

Robert Nichols
63 Dow Avenue

"Nick" is planning to put his favorite pastime, football, into use against the Japs when in the Navy. Mr. Burke's efforts in gym will stay long in his memory.

Earl Nobles
32 Scituate Street
Band, Football, Hockey

Earl is to enter the Army Air Corps in September. Sports are tops with him, in particular, hockey and football. After the war, he would like to go to Harvard.

Edward Novello
51 Varnum Street
Football, Track, Hockey
Edward is planning on Columbia and a law career. His favorite activity is music and he will long remember the day he went to see what Frank Sinatra really had in his 136#.

Louise Ethel Nowlin
1064 Massachusetts Avenue
Hockey, Baseball, Basketball
Although "Lou" is uncertain about the school she will attend, she wants to train for general office work. The Guidance Room held a great attraction for her.

Paul Obear
189 Newport Street
Paul plans to become a doctor and will attend Boston College. He will never forget Mr. Eaton's math class. He has enjoyed playing the clarinet and the saxophone in the orchestra.

Helene L. O'Brien
111 Claremont Avenue
Helene is planning to become a dental hygienist at Forsythe Dental School. She enjoys dancing and will remember longest her history class with Mr. Johnson.

C. Joseph O'Brien
41 Lewis Avenue
When "O'B" is in the Air Corps flying in the wee hours of the morning, sleeping, his favorite pastime, will be merely a pleasant dream.

Marie Ochs
114-A Medford Street
Gilbert and Sullivan, Orchestra, Debating Club, Honor Roll
After graduating from Simmons College, Marie hopes to travel to see the world. Miss Rounds' Latin classes will remain longest in her memory of A. H. S.

Marie Louise O'Connell
109 Lake Street
Honor Roll
Simmons College is "Mary Lou's" choice for preliminary study for nursing. Her favorite pastimes are ice and roller skating.

Robert O'Connell
95 Highland Avenue
"Bob's" ambition is to study airplanes at Park's Air Base. He likes sailing and skating and will long remember Mr. Arthur's aeronautics class.

May Olafsson
103 Bow Street
Twirler for two years
May loves to skate, ski, and dance. Miss Donovan's English class will remain foremost in her high school memories.

Joseph O'Connor
147 Franklin Street
Although "Joe" is undecided about the future, we feel sure that he will find success in his chosen work.

Arnold Olsen
50 Amsden Street
When "Arnie" is sailing over the oceans with the U. S. Navy, he will remember the many friends that he met at Arlington High. Good luck, "Arnie"!

Margaret O'Connor
51 Coolidge Road
"Peggy" loves to bowl and dance. She plans to attend B. U. where she will study journalism. She will always remember Mr. Sampson's math classes.

Margaret Patricia O'Neil
109 Oxford Street
Tennis
"Margie" hopes to attend a Wave Training School to become a Wave and to help win the war. She enjoys tennis, dancing, and hockey games.

Dawn O'Day
288 Appleton Street
Debating Club, Math Club Secretary, Science Club, Honor Roll
While at A. H. S. Dawn was either arguing (her favorite activity) or studying hard to enter Radcliffe. She plans to become a physicist. Here's wishing her good luck!

Marie O'Neil
30 Alfred Road
Marie's success as a dancing instructor is well known. Swimming and dancing are her favorite outside activities. She will long remember her sophomore studies.

Donald O'Keefe
71 Tufts Street
"Duck," who enjoys all sports including football and hockey, plans to join the Army Engineer Corps upon graduating.

Marcia Onthank
59 Glenburn Road
Glee Club

Studying at Salem Teacher's College to teach a commercial subject is Marcia's ambition. Outside of school she enjoys dancing and tennis. She will always remember Miss Binnig's class.

Jean A. O'Reilly
110 Gray Street
Field Hockey, Basketball, Softball, Horseback Riding, G. A. A., Swimming, Office Assistant

Athletic Jean will always remember the school sports. She loves swimming, bowling, horseback riding, and football games. Next year she will begin a two-year course at B. U.

Ruth O'Reilly
110 Gray Street
Field Hockey, Basketball, Softball, Tennis, G. A. A., Riding Club

"Ruthie" is going to nursing school at Saint Elizabeth's Hospital. Then she plans to enter the Navy. She enjoys swimming, riding, bowling, skiing, and football games.

Martin Ornstein
223 Park Avenue
Debating Club, Chess Club two years

Martin is Harvard bound and thence to be a psychiatrist. We hope that Harvard will appreciate as much as we do Martin's magic.

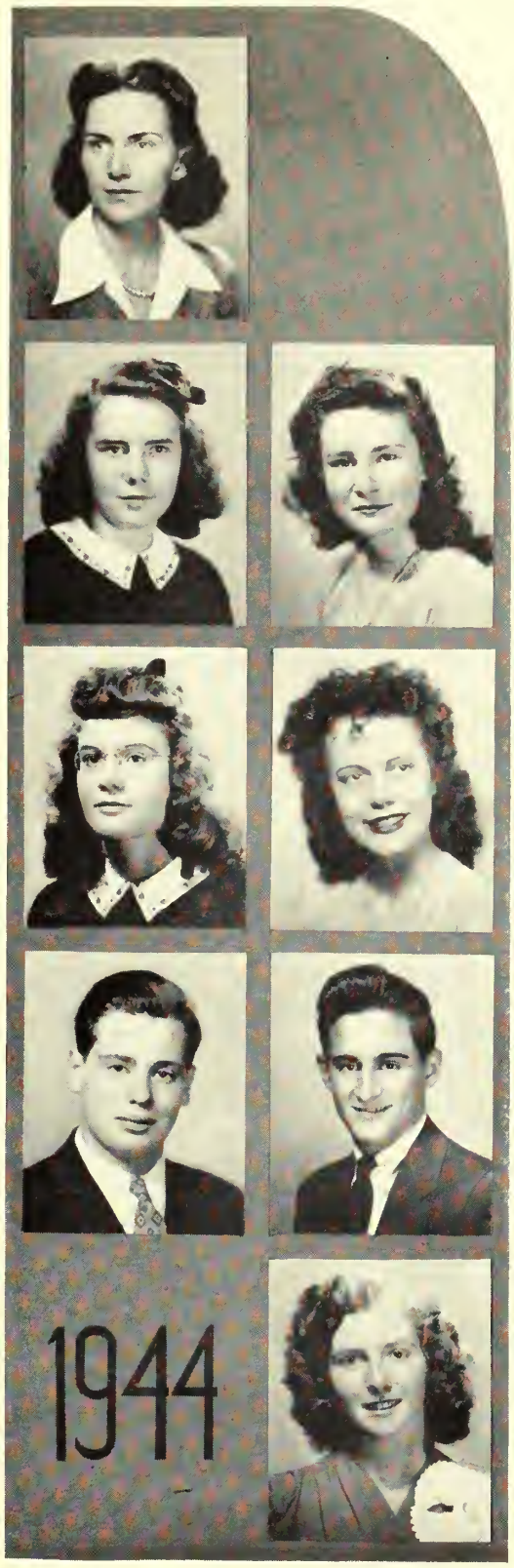

Mary O'Shea
29 Menotomy Road
Honor Roll for three years, G. A. A., Tennis

Mary is going to Salem State Teachers' College. Theatre, skiing, and football games are tops with her. She'll always remember Ancient History.

Theresa Papaluca
102 Egerton Road

"Terry" plans to enter a secretarial school. Dancing and bowling take up much of her time. Memories of A. H. S. will bring back the lunch room and those very exciting football games.

Frank Paragona
141 Thorndike Street

"Whizzer" will enlist in the Navy. A member of the "Kasbah" gang, he enjoys hockey, football, and bowling. He will remember passing junior English.

Norma L. Parker
3 Harvard Street

"Red," after excelling in the three-year stenographic course at A. H. S., plans to be an efficient stenographer. Bicycling and ice skating are her favorite exercises.

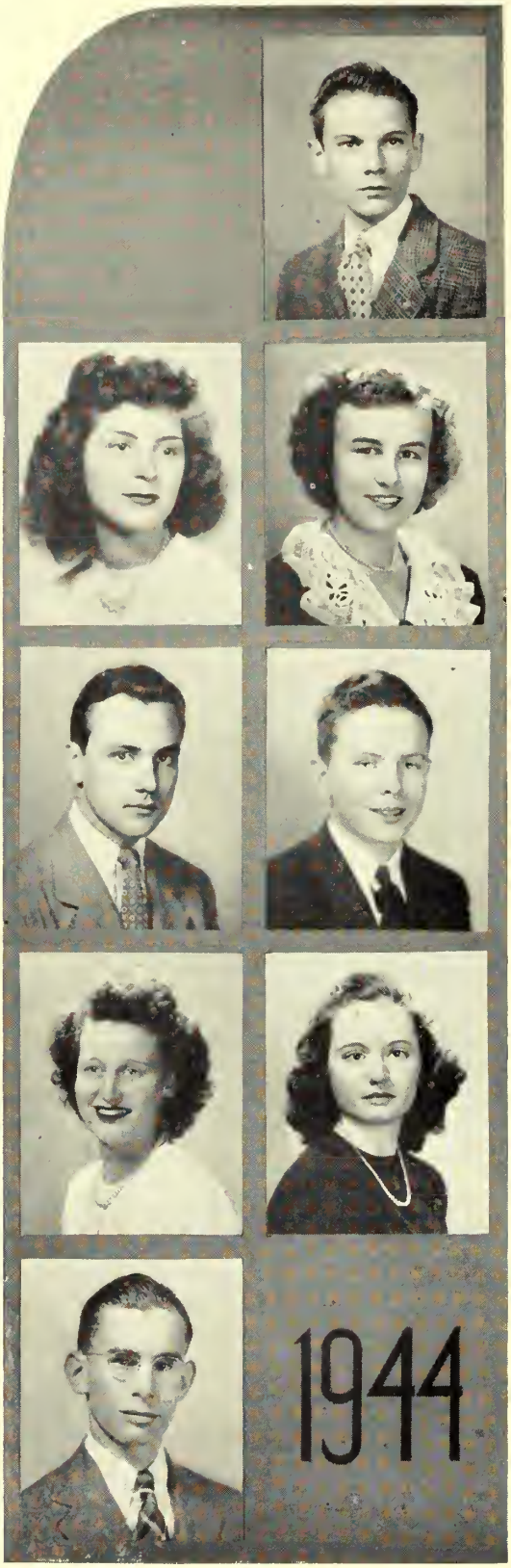

Douglas D. Perham
145 Mt. Vernon Street
Honor Roll, Lunch Room
"Doug" will be sporting Navy wings in the near future. Homework will remain longest in his memory. The Capitol will be waiting for your return.

Delores Pasqui
28 Mystic Valley Parkway
After "Lolly" has graduated from Burdett's and is a secretary she'll remember the mad dash to the lunchroom for a seat. Dancing and swimming are tops with her.

Beverly Perrie
23 Silk Street
Gilbert and Sullivan, Glee Club
Talkative "Bev" wants to be a secretary. When she leaves A. H. S. she will take fond memories of the operetta, "H. M. S. Pinafore," with her.

William H. Payne, Jr.
43 Magnolia Street
Ski Club, Gilbert and Sullivan, Operetta
"Bill" plans to enter the Naval Air Corps in Class V-5. He has enjoyed Mr. Arthur's aeronautics class. He will always remember the informative talks in Mr. Morrill's office.

Harold Phipps
25 Elder Terrace
Maybe the "little" man wasn't a super student but with activities like hunting and fishing Harold was happy between report cards.

Barbara Louise Peabody
179 Brattle Hill
The football games, study periods, and the classmates "Barbie" knew will linger longest in her memory of A. H. S. Dancing and skating are her outside activities.

Margaret M. Pigott
79 Westmoreland Avenue
Honor Roll
"Midge" will never forget "Lugging books home from school." She loves horseback riding and skating. She plans to join the Cadet Nurse Corps.

Ira A. Pelletier
34 Sunset Road
Honor Roll, Cross Country
"Mickie" would like to enter the field of Diesel engineering. What he will remember longest about high school is getting enough points to graduate.

Phyllis Pike
35 Mt. Vernon Street
Field Hockey, Basketball, Student Council

Versatile Phyllis plans to enter Jackson College to take a premedical course. She loves to read and dance. She will always remember Miss Rounds' Latin classes.

Pauline Pitts
47 Eliot Road

"Pittsy" will remember Miss Peck's English class the longest. Her outside activities include ice skating. She's headed for Fisher Business School.

Yvonne M. Portais
49 Marathon Street
Dramatic Club

Yvonne will never forget her marks at Arlington High. She hopes to attend a business school. Her favorite outside activities are dancing, skating, and swimming.

Louis Porzio
31 Lafayette Street

"Lou" plans to join the Navy. He is interested in athletics and belongs to the "Kasbah" gang. He will remember his English homework and class.

Marion Pothier
119 Palmer Street
Honor Roll

Marion plans to enter the business world and hopes to be a stenographer. Her favorite activities are ice skating and dancing.

Rita Potter
45 Westmoreland Avenue
Band, Orchestra, Field Hockey, Operetta, Manager of Field Hockey Team

Rita enjoys music and sports. She participates in the band and orchestra and enjoys swimming, skating, and dancing. She will never forget Mr. Eaton's geometry class.

Carl R. Powell
102 Grafton Street

"Ty's" favorite activities are bowling, riding, and flying. Being fond of mechanics and engines, he plans to follow a mechanical career. "Ty" will be glad to graduate.

Joan Marie Preston
32 Edmund Road
G. A. A., Basketball

Learning all about airplanes at a W. A. F. Training School is Joan's ambition. She enjoyed most the football and hockey games and refreshments during English.

Miriam Puffer
286 Renfrew Street
Literary Committee, Tennis
Patriotic "Puffy's" dog and his training occupies much of her time. Perhaps memories of Miss Binnig's type II class will aid her when at the Prince School of Merchandising.

Elizabeth Ann Pushaw
11 Richardson Avenue
Dramatic Club
"Betty" wants to go to business college when she graduates in June. She likes dancing, swimming, and skating, plus the football games.

John Quinn
61 Foster Street
"Jack" hopes to enlist in the United States Marines. His favorite outside activities are football and bowling. His memories of his automotive mechanics class will linger long in his mind.

Alfred C. Raffa
18 Lakehill Avenue
When Alfred goes to B. C. to study chemistry he will see lots of his favorite sports, football and hockey. We hope his French II helped him enter.

Alvera F. Ramacorti
93 Pleasant Street
Honor Roll, Chronicle Staff, Girls' Baseball
"Vera" is planning to attend Middlesex University to become a veterinary. She enjoys mystery stories, and won't forget her Modern Literature class.

Rita Randin
152 Webster Street
"Randy" plans to join the Cadet Nursing Corps. Her favorite outside activity is ice skating, and she enjoys watching hockey and football games.

Mary Reagan
71 Teel Street
"Tessie" is heading for Jackson to become a nurse. She enjoys ice skating and will not forget her English class soon.

Eleanor Reed
11 Wellington Street
Dramatic Club for three years, Year Book Committee, Honor Roll, Stamp Club, Chronicle, Guest of Woman's Club
The big thrill of Eleanor's junior year was winning the Legion Oratorical Contest. She plans to prepare for a career in Occupational Therapy at Mount Holyoke College.

Gloria Reed

"Glo" hopes to attend La Salle College. Her favorite outside activity is the famous "Modern Design Club." She will always remember her business organization class with Mr. Wallace.

Louis Reycroft

23 Whittemore Street

Track, Captain Cross Country, Baseball, Hockey, Class Treasurer

Athletic "Lou" plans for a military career, with hopes for A-12 or V-12. Interested in any type of sports, he will long remember high school hockey.

Donald K. Rieck

6 Woodland Street

Football

"Duck" is heading for business school after Uncle Sam says he doesn't need him any more. Graduation day will be his favorite recollection of A. H. S.

John J. Reynolds

307 Gray Street

"Jack" hopes to join the many flying aces in the Air Corps. Sailboat racing and ice boating take up a lot of his time.

I. Barbara Riese

37 Tanager Street

"Barb" enjoys skating, dancing, and swimming. She'll remember her senior year for a long time.

Dorothy Richards

307 Park Avenue

Dramatic Club, Decoration Committee for Senior Prom

"Dottie" wants to attend Westbrook Junior College to study bookkeeping. She likes to dance and swim and will long remember Mr. Wallace's business organization class.

Edna Riley

18 Norcross Street

Band Leader, Twirler, Honor Roll

That "Speedy Twirler Edna" may be a stenographer for the telephone company, but she will always have time for her swimming, skating, and dancing.

Shirley Josephine Robbins

42 Ronald Road

Honor Roll

Shirley wants to study foreign trade at Boston University. She loves skiing and will long remember her first day at Arlington High.

Warren Francis Roche
18 School Street
Honor Roll, Math Club, Editor for Year Book

Warren plans to attend B. C. and then take a post-grad at Harvard Business. He enjoys a good baseball game as well as playing the piano.

Walter Robertson
7 Pondview Road
Hockey

"Bob," a definite sports fan, is headed for Holy Cross. He will enjoy recalling his chemistry lab. periods and his friends at A. H. S.

Annette Rockwell
39 Sherborn Street

Although "Rocky" is undecided about her future business she would like to be a champion swimmer. Needless to say, her favorite pastime is swimming.

Richard Romley
14 Proprietors Way
Chess Club, Gilbert and Sullivan

"Dick" hopes to attend West Point to fulfill his ambition of being an officer in the regular army. Here's wishing him the best of luck.

Pauline Roy
16 Chandler Street
Honor Roll

"Polly" is planning to take up nursing in the Massachusetts General Hospital. She enjoys dancing, swimming, skating, and other sports. She will always remember the football games.

Marjorie Ruby
16 Melrose Street
Field Hockey, Baseball

"Marge" is headed for Sargent because she's such an enthusiast of sports, especially swimming. She'll always enjoy remembering her math III class with Mr. Eaton.

Shirley Rush
259 Pleasant Street
Honor Roll, Dramatic Club, Debating Club, Year Book Committee, Student Guest of Woman's Club

Scholastic Shirley plans to further her education at Wellesley. She likes swimming, skating, and sailing, and will never forget her three years of Latin with Miss Rounds.

Thelma Safgren
35 Overlook Road
Honor Roll, Riding Club

Thelma wants to become a medical secretary and will attend Mt. Ida to be trained. Dancing and roller skating are her favorite outside activities.

Laura Janet Scali
50 Norcross Street
Year Book Committee

While studying dietetics at B. U., Laura may recall her first day at A. H. S., and the fun she had in study hall. She's another Frank Sinatra fan.

Angelina Schipellite
204 Broadway

"Skippy" is going to attend Boston University. She hopes to become a hospital laboratory technician. She will never forget her sophomore year.

A. Leona Seabury
52 Aberdeen Road
G. A. A.

"Lee's" post-high school plans are still indefinite, but she'll never forget Miss Daley's business organization class while here at A. H. S.

Margaret Seaver
119 Ronald Road
Tennis Class

Margaret is going to Massachusetts General School of Nursing. She likes tennis and will long remember Miss Pennell's Home Management class and lab. period in chemistry.

1944

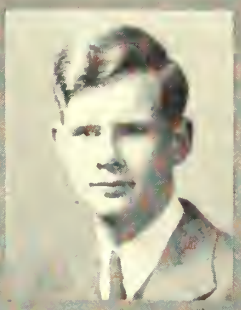

George Robert Sewall
103 Lake Street

"Soupy" intends to study at Harvard to be a physical instructor. An ardent sports fan, he especially likes basketball and will never forget his school chums.

Mary L. Shea
19 Alfred Road

Mary believes that long after graduation when she's a comptometer operator, she will still remember the fun she had in her sophomore year.

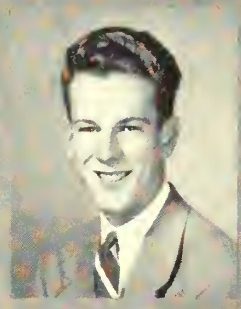

David Sheehan
60 Wyman Street
Baseball, Football, Hockey

"Dave" is going to enter the field of radio. He likes baseball and is one of many who will remember A. H. S. sports.

Marilyn Elizabeth Sheehan
28 Howard Street
Basketball, Field Hockey, Secretary G. A. A., Debating Club, Riding Club, Ski Club, Year Book Committee, Tennis

An athletic girl with an athletic future at Bouve. Marilyn indulges in all sports, but her favorite winter sport is skiing. She will long remember Miss Jewett and biology A.

Betty C. Stanbury
42 Peirce Street
Tennis

Betty plans to enter the business world as a typist. She likes tennis and bowling and will long remember Mr. Burke's jokes.

David Shepherd
75 Coolidge Road

"Dave" is now in the Army; he hopes to go to O. C. S. History and math classes will longer long in his memory.

Margaret Stephens
67 North Union Street

"Peggy" wants to become an aviatrix as she thinks it would be interesting and lots of fun. Skating and swimming are her favorite outside activities and she thinks Glenn Miller and Bing Crosby are tops.

John Wilson Shilliday
51 Webcowet Road

John wants to attend Bentley College to further his study of accounting. He likes sports and will long remember Mr. Wallace's business organization class.

Beverly Stickney
69 Thorndike Street

"Bev" is going to enter the Cadet Nurse Corps. She enjoys swimming and skating. She will always remember going up and down crowded stairways.

Edna Sirois
54 Hibbert Street
Tennis, Basketball

Edna intends to enter our busy business world. She likes bowling and dancing and will long remember A. H. S. sports.

Kenneth Stodder
112 Gloucester Street

"Ken" is Arlington's outstanding record collector. A tried and true Crosby fan, no Sinatra for him, he hopes to vocalize himself in the near future.

Rachel Mary Sorrentino
51 Walnut Street
Baseball, Honor Roll

"Ray" is a staunch supporter of Bing Crosby. Although she is already a poet she plans to study stenography at Burdett's.

Barbara Sullivan
88 Orvis Road

Barbara is going to Bentley's to be a bookkeeper or Certified Public Accountant, and if she doesn't succeed at that she can always be a table tennis champion.

Catherine Sullivan
51 Lake Street
Basketball, Baseball, Field Hockey

When Harry James is playing softly and sweetly there is no thought of going to Chandler's to be a secretary.

Constance Sullivan
66 Sutherland Road
Honor Roll, Band, Gilbert and Sullivan, G. A. A.

"Connie" hopes to become a secretary. She will never forget the Arlington High football games. Her favorite sport is ice skating.

Joseph L. Sullivan
3 Linwood Street

In "Joe," Jimmy Dorsey is going to find a successor on the saxophone provided the Army Air Force doesn't keep him too long. Mr. Arthur's sixth period aeronautics will give him plenty to look back on.

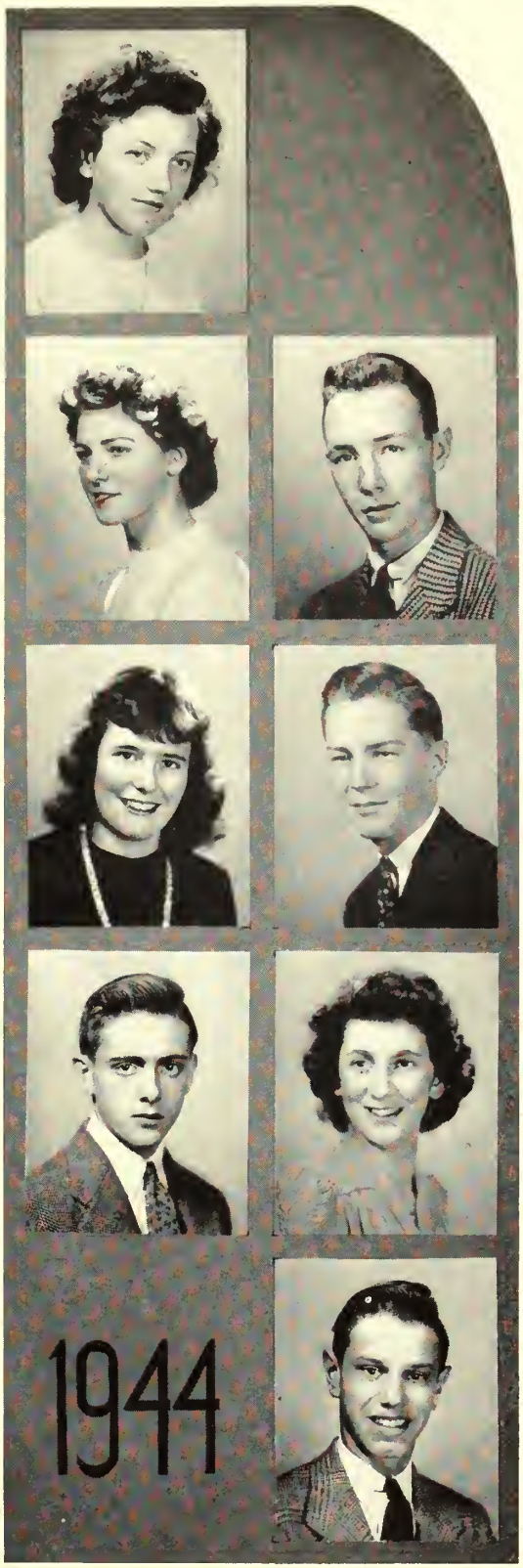

F. Philip Swett
33 Pleasant View Road
Class President, Student Council, Hockey Team

"Phil" enjoys day dreaming, particularly in study halls. A swing music fan, he expects to enter Dartmouth after graduation.

Edwin F. Tarbox
231 Appleton Street
Orchestra, Band, Ski Club, Math Club

"Eddie" plans to attend either Annapolis or M. I. T. because he says they have the greatest education possible. What he will remember longest about A. H. S. is "lab" with Mr. Miller and his physics classes with Mr. Skinner.

Adrienne Viola Tashjian
374 Massachusetts Avenue

"Adey" is going to be a dress designer. Bowling and skating are tops with her. Chemistry and Mr. Thompson made an impression on her.

Robert P. Tassinari
57 Cleveland Street
Math Club

We know our tennis star, "Bob," will always remember the swell fellows he associated with in the senior class and A. H. S. wishes you success in your army A-12 training.

Thelma Thompson
6 Peter Tufts Road

"Thel" wants to be a secretary and will train at the Fisher Business School. She likes very much to skate, and is an ardent Harry James rooter.

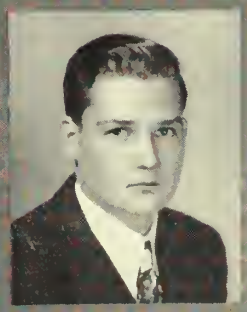

Donald Taylor
389 Massachusetts Avenue

"Don" expresses his gratitude to a certain math teacher who helped him and promises he will study hard in the Navy Air Corps. Outdoor sports are tops with him.

Mary A. Tobin
3 Park Terrace
Baseball

"Addie" plans to join the Marines shortly after high school. Her favorite outside activity is dancing and she says she'll never forget Mr. Burke's corny jokes.

Jean Tenney
373 Park Avenue
Honor Roll

"Tin-tin," the sleuth, wants to be a stenographer in the F. B. I. She will always remember Miss Binnig's classes. Her favorite pastimes are reading and ice skating.

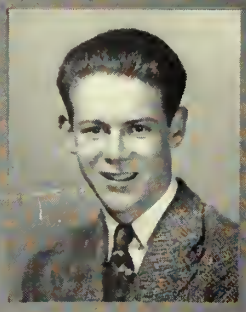

Robert Trainor
19 Rhinecliff Street

"Bob" is anxious to get out of school, but just the same he won't forget Miss Peck. Hockey and golf are his favorite pastimes.

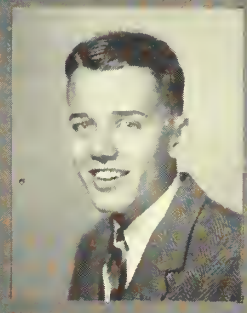

Richard Tenney
9 Addison Street
Tennis

After graduation, "Dick" will join his brother and sister in the U. S. Navy. His two years with Mr. Eaton will remain longest in his memories of A. H. S.

Frances Tremblay
9 Lancaster Road
Baseball

"Frannie" wants to go overseas as a Navy nurse. She likes dancing, horseback riding, and will long remember her solo singing in chorus.

Mary H. Terjelian
94 Webster Street
Honor Roll

Mary wants to be a secretary and will attend Higgins Commercial School for her training. She enjoys all kinds of music, preferably organ music.

1944

Raymond Tremblay
107 Hibbert Street

"Ray's" favorite activities are trapping, hunting, fishing, and sports. He will always remember Miss Peck's first period English classes. "Ray" will leave for the Marines after graduation.

Ethel Trueworthy
23 Moulton Road
Riding Club

"Eddie" hopes to become a nurse and join the Army or Navy Nurse Corps. Dancing, bowling, and swimming are among her favorite sports. She will remember longest her junior algebra class and the fun involved.

Mae Truvedson
82 Grandview Road
Hockey, Basketball, Baseball, G. A. A.

Quiet Mae has no definite college or business in mind. Besides her school athletic activities, she also enjoys ice skating.

Mary Tunney
72 Amsden Street
Dramatic Club, G. A. A., Year Book Committee, Honor Roll

Mary wants to study secretarial work at Katharine Gibbs. She likes swimming and walking and will long remember her sophomore math class.

Norma Tupper
10 Trowbridge Street

Skating is Norma's favorite outside activity. She is undecided about what she will do after graduation, but we wish her success in her future undertakings.

Constance Joan Varney
39 Newland Road
Debating Club, Gilbert and Sullivan, Dramatic Club, Year Book Committee, Glee Club, Band, Orchestra, Honor Roll

"Connie" wants to be a first grade teacher and will attend Wheaton College in Illinois. She has been very active in the musical department. She will remember Room 75.

June Vokey
23 Arnold Street
Honor Roll

June intends to do drafting and will attend M. I. T. Her favorite outside activity is dancing. Mr. Burke has given her something to remember.

Kenneth W. Walker
35 Aberdeen Road
Honor Roll, Band

Hockey is "Bill's" favorite outside sport. He wants to be a mechanical engineer and will attend Northeastern University.

Richard A. Walker
3 Inverness Road
Ski Club, Tennis, Honor Roll
"Dick" likes aeronautics and would like to design airplanes. He will attend the University of New Hampshire. Ice hockey is his favorite sport. He and Mr. Banks won't forget each other for a while.

Robert Walker
6 Hawthorne Avenue
Golf Team
"Wook" plans to go into the Air Corps by June. His favorite outside activities are hockey and golf.

Edward Walsh
5 Cleveland Street
"Eddie," who is now driving a milk route, wants to join the Army Air Corps. He likes all sports, including hockey and baseball.

John Walsh
34 Dartmouth Street
After receiving his diploma, John plans to attend B. C. He likes to play all sports, especially ice hockey. Math was his nemesis.

Lillian Anne Walsh
44 Warren Street
Dramatic Club, Tennis, Gilbert and Sullivan
"Lil," whose favorite outside activity is swimming, will never forget all the street cars she missed. She will join the Cadet Nurse Corps when she graduates.

Jane G. Washburn
24 Coolidge Road
Honor Roll three years, Student Council three years, President of G. A. A., Ski Club, Basketball, Field Hockey, Baseball, Junior and Senior Prom Committees
"Janie" wants to be a Navy Nurse and will attend Simmons. She likes all athletics, especially swimming. Stamps and bonds sales kept her busy this year.

John M. Washburn
24 Coolidge Road
Honor Roll sophomore year, Debating Club, Chronicle, Lunchroom Cashier
"Wash" has been quite active in school activities. He intends to attend Worcester Polytech to study mechanical engineering. Farming is a popular pastime with him.

William Watson
1 Perkins Street
Football
"Bill" wants to join the air corps and attend a college. He likes sports and will long remember Mr. Eaton's algebra classes.

Virginia Watterson
5 Lakeview Terrace

"Ginny" plans to attend Katharine Gibbs and wants to be employed by Western Union. In her sophomore year, she and her friend won the badminton finals. Good work, "Ginny."

Eleanor B. Watts
11 Pine Street
Cheer Leader

"El" plans to go to John Hancock Company after high school because she likes office work. Her favorite outside activities are dancing and swimming. She says she'll never forget Mr. Burke's witty answers.

Philip R. Waugaman
101 Hillside Avenue
Ski Club, Tennis, Riding Club

"Dick" hopes to enlist in the Army Air Corps. His favorite outside activities are bowling and hunting. His ambition is to attend an agricultural college to study forestry conservation.

Doris M. Welch
50 Colonial Drive
Honor Roll, Dramatic Club, Secretary of Dramatic Club for two years

"Dot," enthusiastic secretary of Dramatic Club, will attend a school to train to be a secretary. She will long remember the friendships she has gained at Arlington High School.

Warren Wells
40 Newport Street
Honor Roll, Gilbert and Sullivan, Math Club, Lunchroom

We shall never forget Warren's enduring patience at the lunchroom cash register. M. I. T. will gain a real student when he enrolls.

Evelyn C. Weslowski
11 Grove Street Place
Tennis, Riding

"Evie" will attend business school for further training. She enjoys swimming, riding, and ice hockey games.

Margaret L. Wheatley
99 Mt. Vernon Street
Honor Roll

"Margie" is planning on Salem State Teachers' College to further her education for she likes working with younger children. Her favorite activity is music. She says she will never forget Mr. Eaton's math classes.

Barbara Jean White
27 Mill Street

"Barb" likes ice skating and swimming. She will always remember A. H. S. football games. Since she likes office work she wishes to enter Fisher Business School.

Robert C. Wilson
2 Park Terrace

If possible, "Scottie" wants to join the Army Air Corps after graduating. He will always remember his history IV class with Mr. Johnson.

Priscilla E. White
75 Hillsdale Road
Secretary of Student Council two years, Ski Club, Honor Roll for three years, Dramatic Club, G. A. A., Vice-President of Senior Class

"Priscie" has a special place in her mind for rumble seats. She plans to go to M. I. T. because of the variety of subjects. She is another Modern Design Club member.

Ruth Woodbury
106 Mt. Vernon Street
Honor Roll

"Ruthie's" favorite outside activities are roller skating and dancing. She will remember Mr. Kroll's chemistry classes the longest of anything in her high school career.

Joyce Whitney
63 Scituate Street
Riding Club, Tennis, Dramatic Club

Joyce's favorite activities are swimming, riding, and sports. Heading for a career in aviation she will always remember her fifth period mechanical drawing class.

Beatrice Josephine Woras
76 Dudley Street
Honor Roll

"Beatty's" ambition is to become a secretary. She loves to roller skate and read mysteries. "Beatty" will always remember her economics classes in Room 53.

Cynthia Wilkshire
261 Lowell Street
Gilbert and Sullivan, Honor Roll

"Cindy" plans to attend Jackson College after graduation. She loves to swim and dance. What she will remember longest about high school is the excess homework.

Joseph Zarrella
316 Park Avenue

"Joe" is going into the armed services when he graduates. He enjoys most going on long trips in his famous car and will remember Mr. Morrill.

Edward Wilmarth
1 Morton Road
Honor Roll, Lunchroom

"Eddie" is noted for his accordion playing. He will always remember Mr. Warner's sixth period math class. He wishes to go to M. I. T.

Norman Anderson
45 Bellington Street
Track

"Andy" participates in skating and baseball. A long remembered occasion will be his receiving of his diploma.

George W. Applegate
8 Lafayette Street
Honor Roll

"Prof" plans to further his education in a college where he can use radio equipment. His favorite memories are of the science department and of the Thanksgiving Day game goal posts.

Richard Baldwin
80 Brooks Avenue

"Baldy" is planning to join the Navy. He is musically inclined, and enjoys classical music especially.

Charles Barbagallo
68 School Street

"Charlie" plans to take the A-12 exams because he feels that it offers great opportunities. He will never forget the first week of his junior year.

Louise Bergstrom
49 Norcross Street
G. A. A., Red Cross, Outing Club

"Swede," who enjoys sailing and traveling, plans to be a secretary. She will attend Burdett College for her training. Good luck, "Swede."

Hartman Brower
8 Margaret Street

"Speed" plans to enter the Army Air Corps. His favorite outside activity is stamp collecting. He will never forget the teachers of Arlington High.

George Massa
90 Varnum Street

"Flash," an experimenter at heart will become Dr. Massa by way of B. C. He says he will always remember the work he didn't do at A. H. S.

Nora Catalano
102 North Union Street
Tennis

Nora hopes to go to Chandler's Business School to receive training in typewriting and shorthand. She likes to skate, dance and play tennis.

Ralph Coiley
13 Pierce Street
Football, Hockey, Basketball

Ralph has no future plans; he'll take life as it comes. He'll long remember his fourth period class in 1942. Sleeping is tops with him.

Kenneth Elliott
35 Broadway
Journalism Club

Well-known Kenneth is one of this school's foremost swing authorities. The radio field will be his career. He'll always remember Miss Barry's comptometer class, and his genial teachers.

George Walter Fife
Varnum Street
Hockey, Football

"Wally," who will never forget hockey practice, is now serving in Uncle Sam's Army. Best of luck to you, "Wally."

Harry E. Gray
17 Linwood Street

Harry, who wants to be an electrical engineer, will train at the Worcester Polytechnic Institute. He enjoys football and skiing.

James Hayes
42 Pondview Road

James plans to become a United States Marine. His favorite hobby is mechanics and he hopes to participate in this type of work in the future.

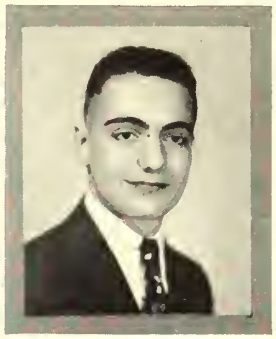

Edward F. Hession
14 Palmer Street
Football

"Eddie," one of our football stars, is now at Fort McClellan serving with the army. Swimming and dancing are his favorite outside interests.

John Kiniry
17 Osborne Road

"Canary's" outside interest is sports. A long remembered class will be that of his junior oral English.

Mel Massucco
122 Mt. Vernon Street

Little could be written about "Muzz" and his sports ability that A. H. S. doesn't already know, but the same fans who cheered for him then, are still backing him up now in the U. S. Maritime Service.

John McMahon
104 Scituate Street
Hockey Team

After graduating, "Jack" intends to join the Navy. Latin always puzzles him although he will never forget what he learned.

Charles D. McNamee
68 Foster Street

"Mac" will enroll at Holy Cross to study Naval aviation. His aeronautics class will stand first among his many memories of A. H. S.

Vincent Moran

54 Irving Street

Golf

"Vinnie" is now in the Army Air Corps and we know he will do his part in winning the war. Good luck, "Vinnie"!

John Mitchell

12 Palmer Street

John left Arlington for Fort Devens to become a part of Uncle Sam's Army on the day before Christmas. Best of luck to you, John!

Dorothy Noring

35 Ashland Street

There was something about chemistry B that stumped "Dottie" all the time. Perhaps she should have concentrated on square dancing, one of her favorite outside activities.

Dorothy Norton

67 Mt. Vernon Street

"Dotty" wants to be a success in a business office. Riding and dancing are her favorite activities. She will long remember her junior teachers.

Eleanor Preston

62 Park Street

Eleanor hopes to become one of those efficient Marines as she joins the group of A. H. S. alumni. She enjoys roller skating and will not soon forget her English class.

Constance Stickney

69 Thorndike Street

After studying at Wilfred Academy "Annie" plans to have a career in hairdressing. Modern Literature will always have a place in her memory of A. H. S.

Robert B. Walsh

27 Surry Road

Gilbert and Sullivan, Track

"Bob" plans to attend Yale University when he graduates. He enjoys playing football. Best of luck, "Bob."

Paul Wells

10 Locke Street

Football, Hockey

"Whipper" plans to join the Marines and remain in the service after the war. One of our football stars, he will never forget Ralph Coiley's tactics.

Through the Years

At last vacation was over and it was September, 1941. We, a large class of former ninth graders, who felt we were all the world needed, superiors in the field or sphere from which we had come, descended into the depths of a world at A. H. S., where we were considered as nothing—"Simple Sophomores."

It was with some misgivings that we entered high school, and the first weeks were filled with disappointments and embarrassments. The first morning all were at the school long before eight o'clock and the assembly hall was filled with the scattered class of 1944. Mr. Gammons, our dearly loved principal, gave us all a very encouraging talk. Thus, he lifted our morale and made us feel that we were a definite part of the school. Much to our amazement, homework started that first day, but of course we did not mind. After all, we had grown up and so must expect to work harder than we had formerly.

As sophomores we certainly did enjoy our Thanksgiving dinners. But then, how could we help it? After all, our grand football team did beat Melrose. What a wonderful game it was, and on home ground, too! It is true we have not been as fortunate in our last two years of football, but we do have one real victory with Melrose to look back on.

The greatest tragedy of our school life came upon us during our sophomore year. On December 7, 1941, war was declared on Japan. This Declaration made a change in the course of many lives, not perhaps an immediate change, but a definite one during our junior and senior years. As our boys reached the selective draft age, they were obliged to go into some branch of the armed forces. Thus, our class became smaller as the months passed. We are proud of our boys and because of their fight to protect the freedom of this democracy, the girls of the class of 1944, and the youth of tomorrow, can continue their education in public schools and colleges.

Some of our talented classmates took part in the successful operetta, *Pinafore*, and others in a *Connecticut Yankee in King Arthur's Court*, presented by the Dramatic Club.

The baseball team came into the limelight in the spring and made Arlington High School proud that it was successful enough to enter the State Finals. We rose to that height, however, only to lose to Turner's Falls.

A new experience was ours at the close of the year—"FINALS." We listened with awe to the current reports but gasped when we received our marks.

An improvement to our school was made during the summer of our junior year when a loud speaking system was installed. Important announcements were thereafter sent out to all of our rooms and several assemblies were broadcast. However, it was always rather disconcerting to have one of the secretaries call your name to report to Mr. Morrill immediately.

Our Melrose game may not have been eventful as far as the score went, but I am sure the Band has never forgotten that day. Many rubbers were lost in the mud and white ducks were the color of dress suit trousers.

The sale of War Bonds and Stamps has been a major factor in our school life. Who can forget that auction? An autographed baseball and hockey stick, along with baby

CASHIERS

pictures, trinkets, the lost and found department, and a beautiful pocketbook, as well as many other things, went for enormous sums of money in stamps and bonds. A very popular, all-star athlete's sweater went for a $1,000 bond. Arlington High School proved to be very patriotic in that exhibition.

Iolanthe, presented by the Gilbert and Sullivan Club, and a series of one-act plays given by the Dramatic Club, disclosed much unknown talent of which we are proud.

An incident in our junior year which stands out damp but very clearly in the minds of most juniors was our prom. The O. P. A. issued instructions that no cars were to be used except in cases of real necessity. Water literally poured from the sky and Arlington streets became rivers. Juniors and their fair ladies paddled to street cars and cabs. We were wet physically, but our spirits were as dry as though a bright moon shone upon us. Not so with the O. P. A. officers. The driving rain sent them from the scene of our activity to dryer regions and cars suddenly became plentiful.

Finals again greeted us, but after the last one was taken many juniors could be heard sighing blissfully—"No finals next year (we hope)."

We have attained the heights of A. H. S. We are seniors, but I wonder if the anticipation has not been greater than the realization. Many of us will go on to higher schools of learning while others will enter the business world. A large percentage of our boys have already left to go into the service of our country. As we look back upon our school days at A. H. S. pleasant memories are ours. May we profit by the mistakes we have made and apply the knowledge gained as we go forth into a world which needs, as never before, clear thinking young men and women, and may we also be a credit to our teachers and Alma Mater.

"That this nation, under God, shall have a new birth of freedom, and that the government of the people, by the people, and for the people, shall not perish from the earth."—*Lincoln.*

CONSTANCE VARNEY.

Then came the final Melrose game. How often we heard the remark: "Just think, this is our last Thanksgiving game as members of the school."

Our class rings furnished a great deal of discussion, but finally the notice was repeated that we should bring our three dollars the following day. Then there was the enthusiastic pushing and jostling to get fitted.

Purdy was chosen as our class photographer and we eagerly awaited the coming of our proofs. The traditional and enthusiastic exchange of pictures had begun.

Our school paper, *The Chronicle,* has gone stream-lined and instead of having three columns has expanded to five.

The Senior Prom, at the time of this writing, is an event of the future but, from the plans being made, it is obvious that all will have an extra special time as in other years.

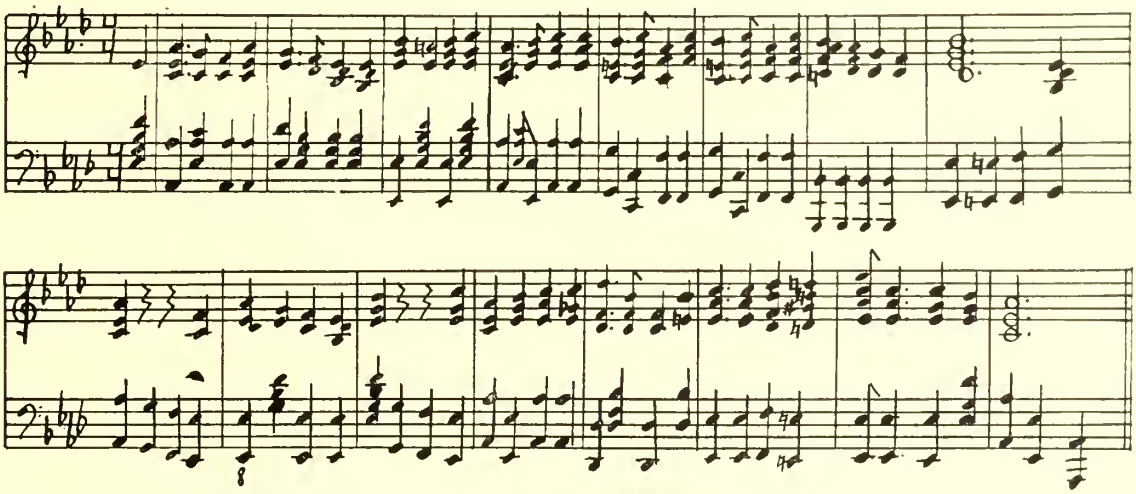

Class Song
1944

Words and Music by Greg Larkin

We're marching to a world at war
For we're the Class of Forty-four;
When battles cease, we'll make a peace
To last forevermore.

Chorus

All hail to Arlington!
We'll work 'til Vict'ry's won,
And we'll return to happiness
All hail to A. H. S.

Come, join the swelling battle songs;
We'll right the tyrant's cruel wrongs;
For right will ever conquer might,
Though strife its day prolongs.

Who's Who

Melvin Massucco

Jane Washburn

Best All-round

Most Popular
Betty Maxim
Melvin Massucco

Most Athletic
Ruth O'Reilly
Melvin Massucco

Best Actor
Audrey Hackett
Eugene Kolodziej

Most Likely to Succeed
Jean Horrigan
Warren Wells

Most Musical
Eileen Cohen
Greg Larkin

Wittiest
Rita Potter
Joseph Sullivan

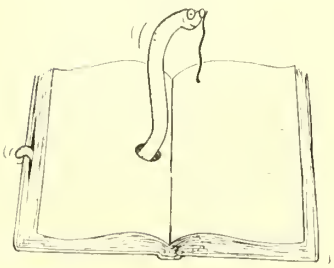

Most Intellectual
Shirley Rush
Warren Roche

Best Dancer
Marie O'Neil
Aram Conragen

Who's Who

Louise Kelly

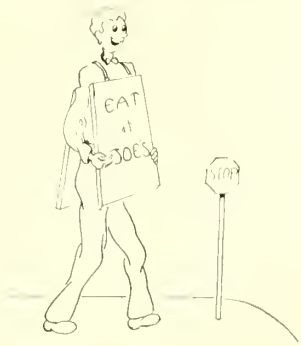

Andrew McCoubrey

Tallest

Shortest
Angelina Schipellite
Paul Matthews

Most Businesslike
Jane Washburn
Jack Medzorian

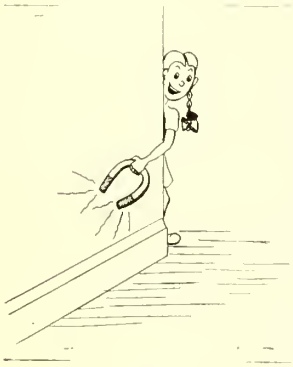

Most Attractive
Mary Martin
Elmo Albertelli

Most Bashful
Marilyn Flynn
Carey McMurray

Best Dressed
Marilyn Allen
Philip Swett

Most Talkative
Virginia Nelson
Martin Ornstein

Best Orator
Lorraine Kraff
William Garcelon

Most Artistic
Jeanne Egan
Aram Conragen

Year Book Committee

Editor-in-Chief . . . . . Warren Roche
Assistant Editor-in-Chief . . . . . Eleanor Reed
Business Manager . . . . . Dawn O'Day

LITERARY COMMITTEE

Ruth Ahern
Virginia Black
Elizabeth Fellman
Ann Freeman
William Garcelon
Nancy Godbold
Ruth Grant
Audrey-June Hackett
Jean Horrigan
Grace Kenerson
Greg Larkin
Richard MacMillan
Anna-Louise MacNeil
Joseph Marshall
Betty Maxim
Jack Medzorian
John Washburn
Mary Mulhern
Miriam Puffer
Shirley Rush
Laura Scali
Marilyn Sheehan
Mary Tunney
Constance Varney
Jane Washburn

The class wishes to express its appreciation to Miss Binnig's Senior Class for its excellent work in preparing the manuscript for the printer.

ACTIVITIES

First Row (left to right) : A. Freeman, M. Martin, G. Duvall, G. Larkin, P. White, B. Maxim, J. Blessington. *Second Row* (left to right) : R. Nash, P. Peters, J. Washburn, Mrs. Moffatt, A. Palmer, B. Sherman, A. Whorf. *Third Row* (left to right) : J. Marshall, D. Cavicke, P. Swett, R. Hill, C. Lundquist.

Student Council

The purpose of Student Council is to establish a link between the student body and the faculty. Its twenty members are elected by the students as follows:

Ten from the senior class, six from the junior class and four representatives of the sophomore class.

During our three years' stay in A. H. S., we have been served by three very efficient councils. During our sophomore year the Council conducted the Junior Prom and promoted a most successful scrap drive. One of the outstanding events of our junior year was the auction sponsored by the Council when War Bonds and Stamps were sold. The Council successfully completed a drive to buy six jeeps in time to have them appear in the Patriot's Day parade. Again this year, the sale of War Bonds and Stamps was the main activity. An auction, even more successful than last year, was held. Music during lunch period and personal canvassing have been used to promote the sales.

The Council has tried at all times to maintain and promote the prestige and reputation of Arlington High School.

First Row (left to right): L. Bowers, E. McCarty, Mr. Robinson, J. Medzorian, Miss O'Connell, B. Manley, C. Hannigan. *Second Row* (left to right): A. Conragan, L. Marasco, J. Bigelow, J. Washburn, M. Alexander, J. Crowley.

The Chronicle

Setting aside precedent and tradition, the staff of *The Chronicle* this year set forth an entirely different publication. Accomplishing a two-fold purpose, saving paper and reducing printing costs, yet not sacrificing actual copy space, this new commercially-printed paper has been reduced to four pages and expanded with four columns of smaller type.

Concluding its second year of service, the staff has had the benefit of one year's previous experience. Bearing in mind that "we are only as good as our next issue," the staff constitutes one of the hardest and most efficient working group of students in extra-curricula activities.

Owing to the unselfish devotion of time and effort by Mary M. O'Connell, who concludes her second year as faculty adviser, and Arthur E. Robinson, faculty business adviser, the paper has made ten regular monthly appearances.

STAFF

Editor-in-Chief . . . . . Jack Medzorian
Assistant Editor . . . . . John Crowley
Business Manager . . . . . Martin Alexander
Sports Editor . . . . . Barbara Manley
Typist . . . . . Richard Hamilton
Publicity . . . . . Aram Conragan
Circulation . . . . . Joan Bigelow

First Row (left to right): E. Reed, J. A. Loud, D. Welch, B. Manley, G. Duvall, D. Cavicke, J. Begley. *Second Row* (left to right): M. Mulhern, R. Ahern, M. Tunney, C. Varney, Mrs. Matthews, A. L. MacNeil, A. J. Hackett, J. Horrigan, L. Brown.

Dramatic Club

The Arlington High School Dramatic Club is rounding out three of the best years of its existence. In the year 1941-1942, a one-act play, *Romance is a Racket,* was presented, followed by an informal dance. In that same school year, there was a performance in the Town Hall of the three-act play, *A Connecticut Yankee in King Arthur's Court,* that will be long remembered by all. Also in that year, *Hands Across the Sea,* a one-act play, was entered in the Massachusetts Drama Festival, held at Emerson College. In March of the year 1942-1943, a program of four one-act plays was presented at the Junior High East. One of these plays, *Charm Racket,* was entered in the Massachusetts Drama Festival held at Lynn. In the year 1943-1944, a constitution and by-laws were drawn up and adopted for the club. It has been decided that the play, *Junior Miss,* will be presented at the Town Hall on April 1. This promises to be a big event and will round out three excellent seasons of the Dramatic Club.

OFFICERS

President . . . . . Barbara Manley, '44
Vice-President . . . . . Grant Duvall, '45
Secretary . . . . . Doris Welch, '44

Front Row (left to right): Margaret Hart, Florence Joseph, Constance Varney, Greg Larkin, Marie Ochs, Arpi Kasanjian. *Second Row* (left to right): Louise Brown, Nancy Semonian, Robert Sullivan, Mr. Einzig, Yvonne DesMarais, Cynthia Wilkshire, Betty Fahnley. *Back Row* (left to right): Joseph Marshall, Grant Duvall, John Washburn, William Garcelon, George Todd.

Gilbert and Sullivan

The Gilbert and Sullivan Club is one of the most popular clubs in the school. During the past three years, Mr. Einzig directed one of the most successful clubs. In our sophomore year, the club produced *H. M. S. Pinafore* to a full and appreciative audience. No one who was there could soon forget the merry "Bell Trio." Last year, our junior year, the club presented *Iolanthe*. The tremendous success of this show is a tribute not only to Mr. Einzig, but also to each member of the club. This year, the club, for variety, decided to stage a revue. The music, dancing, and imitations (especially of "The Voice") will be long remembered. We seniors wish the best of luck to our fellow members and hope that they will find it possible to return to the Gilbert and Sullivan tradition.

First Row (left to right): M. Ochs, J. Lamplough, J. Marshall, J. Horrigan, L. Burt, A. Palmer, C. Varney. *Second Row* (left to right): A. L. MacNeil, V. Black, D. O'Day, Mr. Sexton, M. Sheehan, R. Grant, L. Brown. *Third Row* (left to right): W. Garcelon, J. Washburn, M. Ornstein, G. Larkin.

Debating Club

One of the most interesting and active organizations in A. H. S. is the Debating Club. Every Thursday afternoon enthusiastic speakers argue on a subject which the club has previously chosen.

Each member must act as chairman and critic as well as debate at least three times during the year before he can obtain the point credit offered.

In addition to the weekly debates, a varsity team composed of four debaters from the club is appointed. So far our team has competed only with Concord but several inter-school debates have been arranged for the spring.

The Debating Club has many objectives but most prominent is to help the student express his individual ideas and to gain self-confidence. If we have accomplished this in any way or if we have increased general interest in debating, surely each member can look back on the year 1943-44 and say that that year the Debating Club was completely successful.

President . . . . . Jean Horrigan
Vice-President . . . . . Joseph Marshall
Secretary . . . . . Anita Palmer
Treasurer . . . . . Lawrence Burt
Marshal . . . . . John Lamplough

First Row (left to right): B. Perrie, C. Harris, F. Joseph, C. Varney, D. Vogel, B. Wilson, B. Vincent.
Second Row (left to right): L. Brown, G. Allen, M. Hart, Miss Wardle, Y. DesMarais, E. Cohen, L. Bowers.

Girls' Glee Club

Arlington High School is proud of its Girls' Glee Club. It is a club in which much artistic work is done. Miss Wardle is the very capable instructor and she entertains with many very interesting descriptions of the countries in which she has traveled. The club has sung at several Parent-Teacher Association meetings, at the Boston University School of Music, and over several radio stations. The sophomore class also had the pleasure of hearing the Glee Club at one of its assemblies. The club has won the highest honors at the State Music Festival, and although there was no festival last year, the girls are looking forward eagerly to the first one after the war.

Strings—Violins, J. Gorton (concert mistress), M. Alexander, C. Anderson, M. Cunningham, E. Fellman, N. Gallerani, A. Gustavson, E. Hart, N. MacNeil, E. Miller, F. Ochs, E. Pearson, M. Shepherd, E. Sherman, W. Truvedson, R. Wolohojian, P. Wyman. *Cellos*, L. Bickford, V. Hall, C. Ham, J. McCarty. *Double Bass*, C. Florencourt, N. Wilson. *Harp*, C. Mazzocca. *Woodwinds—Flutes*, A. Couragan, F. Finochetti, C. Varney. *Clarinets*, L. Burt, J. Drew, R. Hall, J. Horrigan. *Saxophones*, R. Bianchi, B. Newall, R. Potter, S. Truscello. *Brass—Trumpets*, T. Cerulli, C. Magnus, R. Sullivan. *Trombones*, M. Maxim, R. Nash, M. O'Neil, E. Reed. *Piano*, H. Najarian, M. Ochs. *French Horn*, J. Crowley. *Drums*, J. Hanlon. *Librarian*, J. Burns.

Orchestra

The Orchestra has the enviable record of being the most hard-working of the extra-curricular activities. They rehearse from one-thirty until three o'clock two days a week. No time is wasted during rehearsals, consequently the group makes great strides. In our sophomore year, the Orchestra played for the school play, *A Connecticut Yankee in King Arthur's Court*, and provided music for *H. M. S. Pinafore*. Again in our junior year, the Dramatic Club plays and *Iolanthe* benefitted from the performance of the orchestra. This organization also played a large part in the Gilbert and Sullivan revue this year. The motto of the Orchestra is "Service" and they continually demonstrate this characteristic at almost every assembly. They always play at graduation and ours was no exception. Mr. Einzig deserves and has the gratitude of our class, and his musicians receive our respectful admiration.

First Row (left to right): M. Callahan; D. O'Day, Secretary; R. Badala, Vice-President; W. Wells, President; W. Garcelon, Treasurer; M. McGrath. *Second Row* (left to right): R. Tassinari, H. Converse, J. Horrigan, Mr. Eaton, A. L. MacNeil, P. White, R. MacMillan. *Third Row* (left to right): S. Geotis, L. Reycroft, E. Kolodziej, G. Duvall, E. Tarbox, C. Bunnell.

Math Club

The club meets every first and third Monday in Room 13, and is open to all juniors and seniors interested. The purpose of the club is to solve problems brought in by the members and to learn new and simpler methods of solving problems. On February 7, Lieutenant Thompson, of the Navy, was guest speaker on the topic, "Naval Gunnery and Navigation." As the newest club in the school, Math Club has enjoyed a very successful season and hopes to be carried on in the years to come.

The Math Club was organized this year by members of the senior advanced math and solid and trig classes, under the sponsorship of Mr. Eaton. The officers are:

President ..... Warren Wells
Vice-President ..... Rudy Badala
Secretary ..... Dawn O'Day
Treasurer ..... William Garcelon

First Row (left to right): P. Stuart, J. Sexton, J. Begley, M. Ornstein, P. Arthur. *Second Row* (left to right): L. Murphy, E. Jones, Mr. Sampson, G. Duvall, A. Sullivan.

Chess Club

The Chess Club meets every Friday afternoon in the library. There are about ten members that come regularly, and several others that come when they can.

The Chess Club is open to all who wish to play chess or desire to learn. Several of our regular members never played chess before joining.

Purpose of the club is to give opportunity to play against different people. Instruction is given on the theory of openings and end games to try to improve the player's game.

First Row (left to right): J. Strauss, D. MacDonald, P. Klein, L. Bowers, C. Ham, C. Monahan, V. Gunter, M. MacMillan. *Second Row* (left to right): D. Waugh, B. Gillett, M. Fox, P. Anderson, Mr. Kenny, V. Sanborg, M. Dwelley, G. Miles, J. Barrett. *Third Row* (left to right): J. Spadaro, C. Geotis, D. Holleman, R. Connor, W. Sola, J. Rizzo.

Fine Arts

Everyone who takes an art course in high school prefers doing a certain kind of work. That special interest may be designing, portrait painting, figure composition, or one of many others; the favored medium may be water color, pencil, pen and ink, oils, or pastels. Quite often, however, class work does not permit working out one's preferences in the experimental, free way desired and over a long period of time. The Art Club is organized, therefore, because it does give freedom of choice of subject, medium, and length of time.

First Row (left to right): M. Lennon, L. Burns, L. Leonard, C. Williams, B. Cahill. *Second Row* (left to right): C. Harris, M. Jacobson, G. Brogi, F. Joseph.

I

We'll cheer today, the Red and Gray;
We know our boys will shine.
The backs will run around the ends
And charge right through the line.

II

The team will march on down the field
Until the game is won.
So lend your voice and give a cheer,
A cheer for ARLINGTON—Rah! Rah!

SPORTS

First Row (left to right): M. Pacheco, P. Collins, M. Sheehan; J. Washburn, President; S. Young, M. Fife, N. Barthelemy, P. Goguen. *Second Row* (left to right): R. McCarthy, B. Manley, L. Seabury, C. Sullivan, Miss McCarty, Miss O'Neill, H. Carroll, A. Carroll, B. Adams, L. Bowers. *Third Row* (left to right): D. Bergstrom, R. Grant, J. Preston, J. O'Reilly, R. O'Reilly, R. Flentje, V. Black, M. Truvedson.

G. A. A.

The Girls' Athletic Association recalls many fond memories of good times and enjoyment. Each year since 1941, the organization has sponsored an Amateur Show, a very popular event. There have been ping-pong tournaments, inter-class meets, initiation parties, field days, and numerous other events. Under the guidance of Miss McCarty, a point system was instituted whereby any member receiving the highest number of points through participation in activities in and out of the club might receive her name inscribed on a plaque. The ten next highest winners received felt emblems with a special bar for second year awards. For the first two years Eileen O'Reilly and Jane Washburn were the highest point winners.

The membership was limited to one hundred members with yearly dues of fifty cents. The proceeds of the Amateur Show, the only event at which admission was charged, were turned over for use by the girls' sports.

No one will ever forget the grand times in G. A. A.

The officers for the year 1943-44 were:

President . . . . . Jane Washburn, '44
Vice-President . . . . . Marion Fife, '45
Secretary . . . . . Marilyn Sheehan, '44
Assistant Secretary . . . . . Patricia Collins, '46
Treasurer . . . . . Shirley Young, '45

First Row (left to right): J. O'Reilly, R. O'Reilly; N. Barthelemy, Captain; J. Washburn, R. Flentje.
Second Row (left to right): E. Applegate, P. Pike, Miss McCarty, M. Sheehan, M. Fife.

Girls' Basketball

The girls' gym has been the scene of many long hours of practice for the girls' basketball squad. The walls have often echoed to cheers at games such as the one with Melrose in 1942 and the '43 Medford engagement where the two teams tied, 21-21. No one can forget that breathtaking moment when, after time had been called, Medford took a free shot. Had the girl made a basket, Medford would have come out the winner, but as she didn't, the score remained a tie, the only blot on Medford's championship unbeaten year. The years 1942 and 1943 found the seasons darkened by the shadows of two or more losses although Arlington did defeat Melrose in '43 by a score of 36-20.

Captain of the '44 team was Nancy Barthelemy, also field hockey captain, who played the position of center guard. Arlington had a strenuous season with a schedule of nine games, only three of which were at home. The season ran through March 15th and each game was an individual thrill.

The brilliant players in the sophomore and junior classes hold promise for a great season to come, and under Miss McCarty's able coaching should make a strong team.

First Row (left to right): R. O'Reilly, M. Fife, M. Sheehan; N. Barthelemy, Captain; P. Pike, B. Newell. *Second Row* (left to right): A. Clancy; R. Potter, Manager; J. Washburn, J. O'Reilly, R. Flentje, J. Bevins, D. Menezes, Miss McCarty.

Field Hockey

Under the expert coaching of Miss McCarty, the girls' field hockey team has been very successful. Although they lost several games in 1941, 1942 found a more successful season. Unbeaten and untied, they played at Melrose. This proved their undoing as they lost by a score of 1-0, forfeiting the Greater Boston Championship to Melrose—a truly heartbreaking defeat. In 1943 they likewise had a very successful season, tying only once, with Belmont. Again they met Melrose, this time at Spy Pond Field. Melrose, though twice a loser of the season, rose up to top Arlington by a score of 2-1 and for a second time Arlington lost the Greater Boston Championship although Melrose couldn't claim the title either. Some day, perhaps, Arlington will defeat Melrose in field hockey.

The captain of the 1943 team was Nancy Barthelemy, who held the position of right half-back. The excellent players in the underclasses give promise for a successful season yet to come, and to them them 1943 team wishes the best of luck.

First Row (left to right): M. Richards, R. O'Reilly, J. O'Reilly, J. Kamp. *Second Row* (left to right): E. Belanger, P. D'Orlando, N. Barthelemy, Miss O'Neill, R. Flentje, M. Hamill, D. Burke.

Riding Club

The Riding Club, under the successful management of Nancy Barthelemy, has enjoyed its bi-weekly rides every Monday and Thursday afternoon at the Mystic Riding School. Although only a limited number may ride at a time, all members have taken their turns and profited—we hope—quite well by them.

The club was first started in 1940 by Miss Williams, who is now in the Red Cross, and Mr. Witherell, who is in the Army; therefore, it is really just a beginner in the long list of favorite clubs for A. H. S. students. Miss O'Neill, A. H. S. gym teacher, presides over the enthusiastic group of 63. With her overwhelming spirit and guidance this club has had a truly enjoyable season. We, the class of 1944, hope that it will continue a successful path in future years.

First Row (left to right): M. Truvedson, M. Ruby, R. Flen'je; R. Sorrentino, Captain; J. O'Reilly, J. Washburn. *Second Row* (left to right): Miss McCarty, E. Wilson, R. Vokey, D. Menezes, E. Blackney; P. Pike, Manager.

Softball

Of all the athletic seasons, baseball is the shortest at Arlington High School. From April through the first of June one may see the girls practicing on the diamond. In 1942, the team suffered two defeats. Cambridge Latin's excellent pitching, and Medford's batting power reigned supreme. However, 1943 found an unbeaten team on the diamond. They defeated Cambridge Latin here by a score of 21-10 and went on to beat Medford by a score of 17-12. On Medford's return engagement at Arlington, they again were defeated by a score of 19-9. The game with Belmont was cancelled as a result of unfavorable weather.

Because the season is so short, the number of games and practices is limited. Nevertheless, by the end of the season, many girls have attained high batting averages and other records. The captain of the team is elected just before the first game according to her ability and popularity.

To this year's team of the season of 1944 and to the teams of seasons to come is wished the best of luck.

First Row (left to right): R. O'Reilly, A. Fleming, M. Maguire, L. Bowers. *Second Row* (left to right): Miss O'Neill, E. Weslowski, N. Barthelemy, J. Whitney, J. Gorton.

Girls' Tennis

The girls' tennis team, formerly coached by Miss Williams and now by Miss O'Neill, looks forward to a good season this year. The seasons of 1942 and 1943 found the team the victim of many setbacks, losing to Winchester, Belmont, Lexington, and Melrose. Only a few of the veteran players remain this year, but the vacancies will be filled by some of the more experienced girls from the tennis classes coached by Bouve students. Under the efficient direction of these students, many girls have developed good strokes and techniques, and show promise of becoming outstanding players. Through the winter months, the girls in the beginners' classes have practiced in the girls' gym, but when spring comes they go to the Crosby, Grove Street, and Spy Pond courts. All the meets are held in the Spy Pond courts.

Ruth O'Reilly, Lois Bowers, and Nancy Barthelemy are three veterans of last year's team. All have catchy serves and are exceptionally fast on the courts. They, together with the new members, promise excitement for the forthcoming matches.

344504

Football

First Row (left to right): R. Lavery, R. Gleason, E. Novello, T. Melly, H. Regan, J. Keefe, D. Sheehan, E. Mahoney. *Second Row* (left to right): W. Fife, J. Malone, E. Albertelli, G. Coffey, G. Faulkner, J. Twitchell, J. Cusohto, Captain M. Massucco, H. Vincent, J. Murphy. *Third Row* (left to right): Asst. Coach I. Canty, C. Chase, D. Roick, A. Di'Iulio, R. Coiley, W. Watson, D. Starkey, F. Garrity, P. Wells, Head Coach F. Ostergren.

Hockey

Out of nine hard-fought games Arlington High saw their football heroes win four victorious games over Leominster, Belmont, Chelsea, and Medford. We lost the other five to Weymouth, Somerville, Waltham, Malden, and finally at the Thanksgiving game we lost to our annual opponents, Melrose. Although our losses were more than the wins the season was successful due to Mr. Ostergren's brilliant coaching which moulded a good team out of a green one.

Popular Captain Melvin "Muzz" Massucco was awarded the honorary title of "The Most Outstanding Football Player in Eastern Massachusetts," as well as being chosen for the "All Stars Team." Many of the outstanding plays were performed by "Joe" Keeffe, Elmo Albertelli, Paul Wells, Walter Fife, Hugh Regon, and of course, Captain "Muzz."

Robert "Shadow" Burns was manager. The class of 1944 is proud of this year's football team and wishes even more success to the next year's team.

First Row (left to right): R. O'Niel, W. Keefe, A. Geary, W. Kenney, N. Hoeppner, A. Hamilton. *Second Row* (left to right): Coach W. Canty, W. Donahue, N. Sackos, P. Motherway, R. Alt, W. O'Brien, R. Hamilton.

Basketball

Although starting off with a handicap of having only two lettermen, "Chuck" Krepelka and "Sonny" Keefe, our 1944 basketball team showed a promising future. In the opening games Bill Kenney, a transfer from Cambridge Latin, playing guard position, was high scorer. The club used the man-to-man and zone defense very effectively, keeping their opponents on a tough offensive battle. A sophomore, Bob Alt, who started at the other guard position, shows promise for future years. The two forward positions seemed to be in contest between "Sonny" Keefe, Austin Geary, and Bob Donahue, brother of last year's outstanding forward. At center last year's guard, "Chuck" Krepelka, started. "Chuck" proved to be one of the sparks of the team in its few offensive moments and could always be counted on for that extra point.

As there had been no captain elected for this year, a different captain was appointed for each game. "Ike" Canty valiantly coached the team.

First Row (left to right): W. Montuori, L. Reycroft, Co-Captain J. Malone, D. Sheehan, R. Byrne. *Second Row* (left to right): Coach R. Burke, A. DiIulio, R. Harding, J. Martel, R. Blanchard, P. Delaney, Manager E. Hession. *Third Row* (left to right): J. McMahon, W. Everett, H. Reagan, K. Wells. *Missing*, P. Wells, R. Coiley, Co-Captain.

Hockey

The A. H. S. hockey team, under the excellent guidance of Ray Burke, won four games and lost three, finishing fourth place in the G. B. League.

The team, led by Co-Captains Jim Malone and Ralph Coiley, displayed strong determination and great fighting spirit throughout the season. Walter Fife, Dave Sheehan, John Emmons, and "Bosco" Montuori proved very effective as the first line. Lending able support on the second line were Paul Wells, Louis Reycroft, "Shad" Byrne and Warren Everett. Jim Malone and Ralph Coiley ranked with top scorers in the league. Hard fighting and determined "Mel" Massucco left late in the season to join the Merchant Marine; "Eddie" Hession, manager, also entered the service. A. H. S. is proud of the hockey team of 1944 and wishes success to future teams.

First Row (left to right): R. Nash, R. Fermoyle, J. Twitchell, D. Starkey, T. Lynch, D. Cavicke, R. Hill. *Second Row* (left to right): J. Bergner, A. Myers, P. Sullivan, R. Gleason, P. Olsen, G. Faulkner, R. MacEwen, R. Carey.

Track

The track team, John Twitchell, Robert Nash, Richard Gleason, George Faulkner, John Bergner, David Cavicke, Richard Fermoyle, Robert MacEwen, Arthur Myers, A. Robinson, A. Sullivan, David Starkey, and Joseph Lynch, manager, have thus far had only two meets. Arlington tied Somerville, 34-34, on the Arlington track, and lost to Huntington, 41-17, at Boston. Arlington has yet to meet Northeastern, Brookline, and the schools in the State contest at Boston Gardens. We wish the teams best of luck and we are sure they will do their best to uphold Arlington's standards.

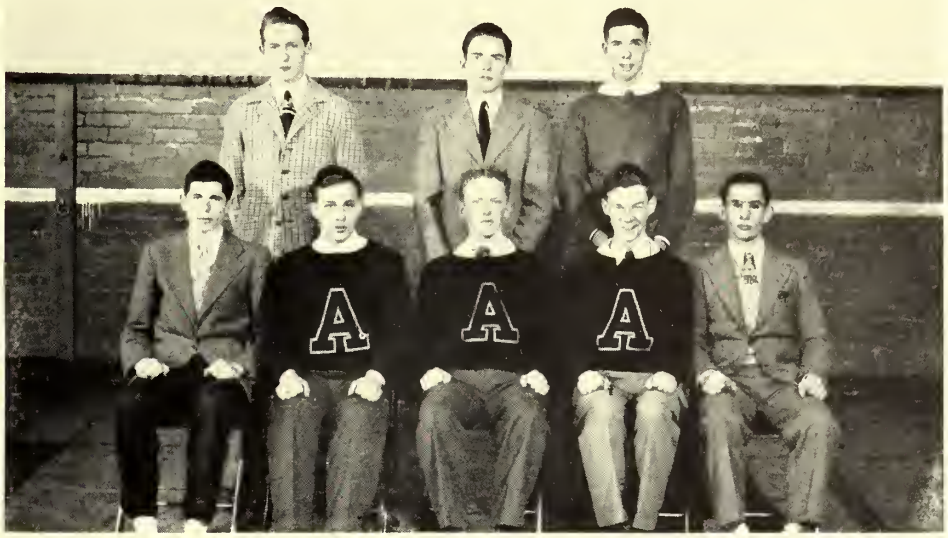

First Row (left to right) : R. MacEwen, M. Princiotta, D. Reycroft, A. Myers, I. Pelletier. *Second Row* (left to right) : R. Engman, Captain L. Reycroft, R. Fermoyle.

Cross Country

The cross country and track teams, coached by the popular "Doc" McCarty, have had a successful season. The members of the team, Louis Reycroft, captain, David Reycroft, Robert Engman, Richard Fermoyle, Robert MacEwen, Arthur Myers, Ira Pelletier, and Michael Princiotta, have cooperated in making the contests a credit to our school. Running against Tufts varsity, we made third place; against Weymouth, Arlington was the victor, and against the State Championship contestants we again made third place. Bob Engman starred in the Weymouth meet by coming very close to the set record.

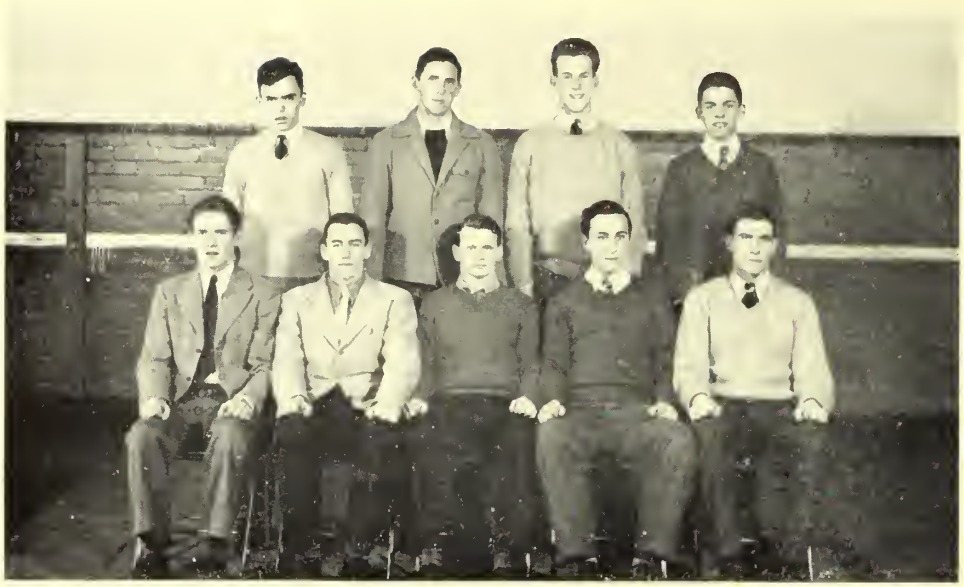

First Row (left to right): L. Reycroft, J. Malone, Captain R. Blanchard, G. Mandis, R. Byrne. *Second Row* (left to right): D. Busfield, J. Keefe, D. Sheehan, W. Montuori.

Baseball

Arlington has always produced fine baseball teams, and despite the loss of co-captain and ace pitcher Mel Massucco, this year should be no exception. The team has very few veterans, but prospects from the junior high schools are good. The pitching staff will have veteran Dave Sheehan supported by Joe Keefe and "Shad" Byrne. With a little support they should go places. There are no veteran catchers and the receiving end of the battery may be on the spot on which the success or failure of the team depends. Here everything may rest on the sophomores. All in all, if a good catcher is found, with some smart ball playing by the rest of the squad, the team will be a definite contender for the Suburban crown, on which it has had almost a monopoly on the past few years.

Buy More War Bonds

Helping customers to plan and design printing to fit present day paper usage restrictions is of utmost importance. To that end the personnel and facilities of this organization are dedicated for the duration.

☆

GORDON W. ROBINSON, Printing Counselor

THE HANCOCK PRESS

Telephone: Day or Night, **Lexington 1165** **Lexington 73, Mass.**

In the Long Run . . .

you and your friends will prize the portrait that looks like you—your truest self, free from stage effects and little conceits.

It is in this "long run" photography that PURDY success has been won.

Portraiture by the camera that one cannot laugh at or cry over in later years.

For present pleasure and future pride protect your photographic self by having PURDY make the portraits.

- **PLEASING PORTRAITS**
- **PROMPT SERVICE**
- **RIGHT PRICES**

Means Satisfaction Guaranteed

★ ★ ★

PURDY

160 TREMONT STREET **BOSTON**

Official Photographer Girls' High School
Class of 1944

Special Discount Rates to All Girls' High School Students

110461

REFERENCE
ROBBINS LIBRARY

Arlington High School yearbook
Arlington High School (Arlington, Mass.)
Robbins Memorial Library
[18] arlingtonhighsch1944arli
Sep 10, 2015